ARTS & CHARTS

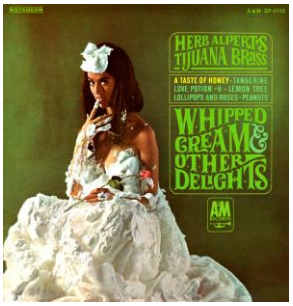

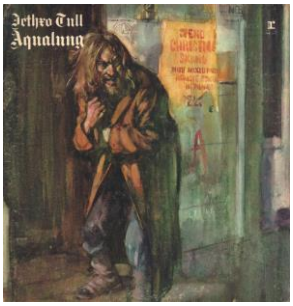

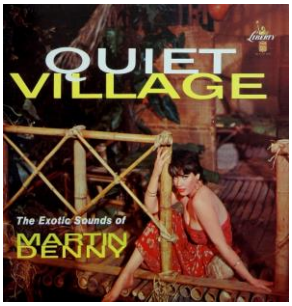

US HIT ALBUMS

LIGHT EDITION

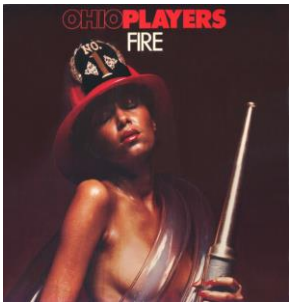

LEONIDAS FRAGIAS

Every Charting Hit

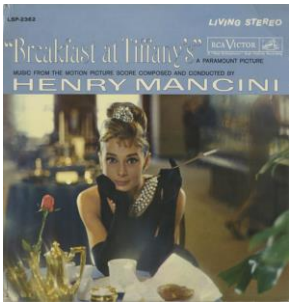

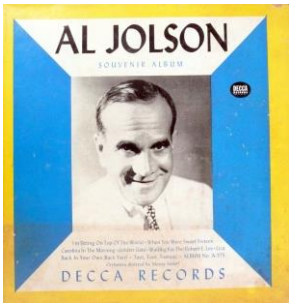

US HIT ALBUMS

LIGHT EDITION

LEONIDAS FRAGIAS

ALSO AVAILABLE: THE HEAVY EDITION

IT CONTAINS EVERY CHARTING HIT, TOTAL WEEKS CHARTED, COMPLETE YEAR-END CHARTS AND MANY MORE FEATURES THAT ARE NOT AVAILABLE ON THE LIGHT EDITION

THE LIGHT EDITION IS AVAILABLE FOR FREE
THE HEAVY EDITION IS AVAILABLE ONLY TO ARTS & CHARTS SUBSCRIBERS

BOTH EDITIONS ARE UPDATED EVERY YEAR

HIT SINGLES / ALBUMS BOOK LINE

HEAVY EDITION Complete Chart Hits
LIGHT EDITION Top Ten Hits only!

A-Z Artist Listings
Chronological Lists of No.1 Hits
Original Year-End Charts
Top 400 Artists of All Time (based on chart performance)
Decade Lists (Top 50 Acts / Top 20 Hits by decade)

©2016 - ARTS & CHARTS - 1st EDITION

First Chart

1	**KING COLE TRIO** A Collection Of Favorites
2	**GLENN MILLER** Glenn Miller
3	**JUDY GARLAND** Meet Me In St. Louis
4	**MARK WARNOW** Hit Parade
5	**TOMMY DORSEY** Getting Sentimental
5	**CHARLES WOLCOTT** Three Caballeros
6	**DANNY KAYE** Danny Kaye
7	**ORIGINAL CAST** Oklahoma
8	**PETE JOHNSON / ALBERT AMMONS** Eight To The Bar
8	**BENNY GOODMAN, TOMMY DORSEY, ARTIE SHAW, GLENN MILLER** Up Swing

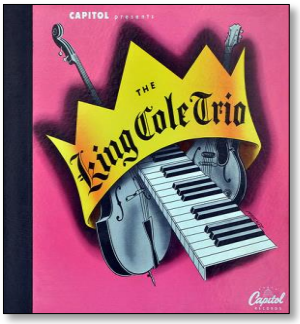

Chart Research

24 Mar 1945	First Album Chart published in Billboard magazine.
29 Aug 1953	No album charts published from 29 Aug 1953 through 19 Dec 1953.
05 Jun 1954	Chart becomes bi-weekly.
20 Aug 1955	No album charts published from 20 Aug 1955 through 27 Aug 1955.
17 Dec 1955	No album charts published from 17 Dec 1955 through 21 Jan 1956.
11 Feb 1956	No album charts published from 11 Feb 1956 through 18 Feb 1956.
10 Mar 1956	No album charts published from 10 Mar 1956 through 17 Mar 1956.
24 Mar 1956	Chart becomes weekly again.
25 May 1959	Separate Stereo and Mono charts published through 10 Aug 1963.
17 Aug 1963	The Stereo and Mono charts are combined into a 150-position chart.
01 Apr 1967	First Top 175-position chart.
13 May 1967	First Top 200-position chart.
25 May 1991	The album chart is now based on actual units sold data as collected by POS scanning machines which read the album's UPC bar code. Data is provided by Nielsen SoundScan.
11 Jul 2009	Data from SoundScan Top 200 Albums is taken into account, instead of the Billboard Top 200 Album chart, in order to allow catalog albums by artists like Michael Jackson. This data is used in this book and it's different than the Billboard Top 200 chart data (which ignored catalog albums at the time).
05 Dec 2009	Catalog albums are allowed to chart on the Billboard Top 200.
13 Dec 2014	The Billboard 200 includes on-demand streaming and digital track sales by way of a new algorithm, utilizing data from all of the major on-demand audio subscription services. Under the new methodology, ten track sales or 1,500 song streams from an album are treated as equivalent to one purchase of the album.

#1 HITS

This section lists, in chronological order, the Number One Albums from March 1945 to December 2015.

For the years 1958 through 1963 when separate stereo and mono charts were published every week, special columns are used to show the weeks each # 1 record spent on each of the two LP charts.

The date shown is the earliest date that a record hit # 1 on any of the LP charts. The weeks **bold** column lists the total weeks at # 1, from whichever chart it achieved its highest total. This total is not a combined total from the Stereo chart and Mono chart.

Because of the multiple charts used in our research, some dates are duplicated, as certain # 1 hits may have peaked on the same week on different charts; therefore, the total weeks for each year may calculate out to more than 52.

CHARTS COLUMN

ST - Stereo
MO - Mono

◆ Indicates record hit # 1, dropped down, then returned to the # 1 spot.

		1945	
24 Mar 1945	◆	**KING COLE TRIO** A Collection Of Favorites	12
14 Apr 1945	◆	**ORIGINAL CAST** Song Of Norway	2
12 May 1945	◆	**GLENN MILLER** Glenn Miller	16
11 Aug 1945		**ORIGINAL CAST** Carousel	6
15 Sep 1945		**FREDDIE SLACK** Boogie Woogie	5
20 Oct 1945		**BING CROSBY** Going My Way	6
01 Dec 1945	◆	**VAUGHN MONROE** On The Moonbeam	6
08 Dec 1945	◆	**BING CROSBY** Merry Christmas	36
		1946	
23 Feb 1946		**DICK HAYMES** State Fair	4
23 Mar 1946		**BING CROSBY** The Bells Of St. Mary's	2
06 Apr 1946		**FRANK SINATRA** The Voice Of Frank Sinatra	7
25 May 1946	◆	**BENNY GOODMAN** Benny Goodman Sextet	3
20 Jul 1946		**CARMEN CAVALLARO** Dancing In The Dark	4
17 Aug 1946	◆	**KING COLE TRIO** King Cole Trio (Vol. 2)	4
31 Aug 1946		**DAVID ROSE** Cole Porter Review	2
28 Sep 1946		**INK SPOTS** Ink Spots	7
16 Nov 1946		**PERRY COMO** Merry Christmas Music	1
		1947	
11 Jan 1947		**HARRY JAMES** All Time Favorites	1
01 Feb 1947	◆	**AL JOLSON** Al Jolson, Vol. 1	25
02 Aug 1947	◆	**DOROTHY SHAY** Dorothy Shay Sings	5
16 Aug 1947	◆	**AL JOLSON** Al Jolson Souvenir Album	10
08 Nov 1947	◆	**GLENN MILLER** Glenn Miller Masterpieces Vol. II	6
		1948	
24 Jan 1948	◆	**DOROTHY SHAY** Dorothy Shay Goes To Town	1
28 Feb 1948		**PERRY COMO** A Sentimental Date With Perry Como	3
20 Mar 1948		**BING CROSBY** St. Patrick's Day	2
03 Apr 1948		**VAUGHN MONROE** Down Memory Lane	6
15 May 1948		**THREE SUNS** Busy Fingers	1
22 May 1948		**CARMEN CAVALLARO** Songs Of Our Times (1932)	1
29 May 1948		**STAN KENTON** A Presentation Of Progressive Jazz	8
24 Jul 1948	◆	**AL JOLSON** Al Jolson Volume III	14
16 Oct 1948	◆	**VARIOUS ARTISTS** Theme Songs	3
		1949	
22 Jan 1949	◆	**VAUGHN MONROE** Vaughn Monroe Sings	2
29 Jan 1949		**FRANKIE CARLE** Roses In Rhythm	1
12 Feb 1949		**SOUNDTRACK** Words And Music	6
19 Mar 1949	◆	**ORIGINAL CAST** Kiss Me Kate	10
04 Jun 1949	◆	**ORIGINAL CAST** South Pacific	69
		1950	
06 May 1950	◆	**SOUNDTRACK** Cinderella	2
13 May 1950	◆	**DORIS DAY & HARRY JAMES** Young Man With A Horn	12
07 Oct 1950		**SOUNDTRACK** Three Little Words	11
		1951	
17 Mar 1951		**ORIGINAL CAST** Guys & Dolls	1
28 Apr 1951		**YMA SUMAC** Voice Of The Xtabay	6
09 Jun 1951		**MARIO LANZA (**Mario Lanza Sings Selections From) The Great Caruso	10
18 Aug 1951		**SOUNDTRACK** Show Boat	18
22 Dec 1951		**MARIO LANZA** Mario Lanza Sings Christmas Songs	3
		1952	
12 Jan 1952	◆	**SOUNDTRACK** An American In Paris	16
22 Mar 1952		**DORIS DAY** I'll See You In My Dreams	1
10 May 1952	◆	**JANE FROMAN** With A Song In My Heart	23
18 Oct 1952		**SOUNDTRACK** The Merry Widow	4
15 Nov 1952	◆	**MARIO LANZA** Because You're Mine	4

29 Nov 1952		**LIBERACE** Liberace At The Piano	1		
20 Dec 1952		**BENNY GOODMAN** 1937-1938 Jazz Concerto No.2	8		
		1953			
14 Feb 1953	◆	**DANNY KAYE** Hans Christian Andersen	17		
30 May 1953	◆	**JACKIE GLEASON** Music For Lovers Only	18		
30 May 1953		**MANTOVANI** Music Of Victor Herbert	2		
26 Dec 1953		**ARTHUR GODFREY** Christmas With Arthur Godfrey	4		
		1954			
06 Mar 1954		**JACKIE GLEASON** Tawny	1		
13 Mar 1954		**SOUNDTRACK** The Glenn Miller Story	10		
22 May 1954		**GLENN MILLER** Glenn Miller Plays Selections From "The Glenn Miller Story"	11		
21 Aug 1954	◆	**MARIO LANZA** The Student Prince	36		
30 Oct 1954	◆	**JACKIE GLEASON** Music, Martinis And Memories	4		
		1955			
28 May 1955		**CRAZY OTTO** Crazy Otto	2		
11 Jun 1955		**SAMMY DAVIS, JR.** Starring Sammy Davis, Jr.	6		
23 Jul 1955		**JACKIE GLEASON** Lonesome Echo	2		
06 Aug 1955		**DORIS DAY** Love Me Or Leave Me	17		
		1956			
28 Jan 1956		**SOUNDTRACK** Oklahoma	4		
24 Mar 1956		**HARRY BELAFONTE** Belafonte	6		
05 May 1956		**ELVIS PRESLEY** Elvis Presley	10		
14 Jul 1956	◆	**ORIGINAL CAST** My Fair Lady	15		
08 Sep 1956	◆	**HARRY BELAFONTE** Calypso	31		
06 Oct 1956		**SOUNDTRACK** The King And I	1		
13 Oct 1956		**CARMEN CAVALLARO / SOUNDTRACK** The Eddy Duchin Story	1		
08 Dec 1956		**ELVIS PRESLEY** Elvis	5		
		1957			
27 May 1957		**NAT 'KING' COLE** Love Is The Thing	8		
22 Jul 1957	◆	**SOUNDTRACK** Around The World In 80 Days	10		
29 Jul 1957		**ELVIS PRESLEY** Loving You	10		
16 Dec 1957	◆	**ELVIS PRESLEY** Elvis' Christmas Album	4		
		1958		ST	MO
20 Jan 1958		**RICKY NELSON** Ricky	2	-	-
10 Feb 1958		**FRANK SINATRA** Come Fly With Me	5	-	-
17 Mar 1958	◆	**ORIGINAL CAST** The Music Man	12	-	-
19 May 1958	◆	**SOUNDTRACK** South Pacific	31	28	-
09 Jun 1958	◆	**JOHNNY MATHIS** Johnny's Greatest Hits	3	-	-
21 Jul 1958	◆	**SOUNDTRACK** Gigi	10	-	4
11 Aug 1958	◆	**VAN CLIBURN** Tchaikovsky Piano Concerto No.1	7	-	-
06 Oct 1958	◆	**MITCH MILLER** Sing Along With Mitch	8	-	-
13 Oct 1958		**FRANK SINATRA** Sings For Only The Lonely	5	-	-
24 Nov 1958		**KINGSTON TRIO** The Kingston Trio	1	-	-
29 Dec 1958		**MITCH MILLER** Christmas Sing Along With Mitch	2	-	-
		1959		ST	MO
02 Feb 1959		**ORIGINAL CAST** Flower Drum Song	3	-	-
23 Feb 1959		**HENRY MANCINI** The Music From Peter Gunn	10	-	-
22 Jun 1959		**MARTIN DENNY** Exotica	5	-	5
13 Jul 1959		**MANTOVANI** Film Encores	1	1	-
27 Jul 1959		**KINGSTON TRIO** The Kingston Trio At Large	15	-	15
09 Nov 1959		**JOHNNY MATHIS** Heavenly	5	-	5
14 Dec 1959		**KINGSTON TRIO** Here We Go Again	8	2	8
		1960		ST	MO
11 Jan 1960		**MORMON TABERNACLE CHOIR** The Lord's Prayer	1	1	-
25 Jan 1960		**ORIGINAL CAST** The Sound Of Music	16	15	12
25 Apr 1960	◆	**ENOCH LIGHT / TERRY SNYDER & THE ALL-STARS** Persuasive Percussion	13	13	-

02 May 1960	◆	**BILLY VAUGHN** Theme From A Summer Place	**2**	-	2
09 May 1960	◆	**KINGSTON TRIO** Sold Out	**12**	3	10
25 Jul 1960	◆	**BOB NEWHART** The Button-Down Mind Of Bob Newhart	**14**	-	14
29 Aug 1960	◆	**KINGSTON TRIO** String Along	**10**	10	5
24 Oct 1960	◆	**FRANK SINATRA** Nice 'n' Easy	**9**	9	1
05 Dec 1960		**ELVIS PRESLEY** G.I. Blues	**10**	2	8

1961

				ST	MO
09 Jan 1961		**BOB NEWHART** The Button-Down Mind Strikes Back	**1**	-	1
16 Jan 1961	◆	**BERT KAEMPFERT** Wonderland By Night	**5**	-	5
23 Jan 1961	◆	**SOUNDTRACK** Exodus	**14**	14	3
13 Mar 1961	◆	**LAWRENCE WELK** Calcutta	**11**	11	8
05 Jun 1961		**ORIGINAL CAST** Camelot	**6**	-	6
17 Jul 1961		**VARIOUS ARTISTS** Stars For A Summer Night	**9**	9	4
17 Jul 1961		**ORIGINAL CAST** Carnival	**1**	-	1
21 Aug 1961		**ELVIS PRESLEY** Something For Everybody	**3**	-	3
11 Sep 1961		**JUDY GARLAND** Judy At Carnegie Hall	**13**	9	13
20 Nov 1961		**ENOCH LIGHT** Stereo 35 / MM	**7**	7	-
11 Dec 1961		**ELVIS PRESLEY** Blue Hawaii	**20**	4	20

1962

				ST	MO
13 Jan 1962		**MITCH MILLER** Holiday Sing Along With Mitch	**1**	1	-
10 Feb 1962	◆	**HENRY MANCINI / SOUNDTRACK** Breakfast At Tiffany's	**12**	12	-
05 May 1962	◆	**SOUNDTRACK** West Side Story	**54**	53	12
23 Jun 1962		**RAY CHARLES** Modern Sounds In Country And Western Music	**14**	1	14
20 Oct 1962	◆	**PETER, PAUL & MARY** Peter, Paul & Mary	**7**	-	6
01 Dec 1962		**ALLAN SHERMAN** My Son, The Folk Singer	**2**	-	2
15 Dec 1962		**VAUGHN MEADER** The First Family	**12**	-	12

1963

				ST	MO
09 Mar 1963		**STAN GETZ & CHARLIE BYRD** Jazz Samba	**1**	1	-
09 Mar 1963		**ALLAN SHERMAN** My Son, The Celebrity	**1**	1	-
16 Mar 1963		**FRANK FONTAINE** Songs I Sing On The Jackie Gleason Show	**5**	-	5
04 May 1963		**ANDY WILLIAMS** Days Of Wine And Roses	**16**	11	15
24 Aug 1963		**STEVIE WONDER** Little Stevie Wonder / The 12 Year Old Genius	**1**	-	-
31 Aug 1963		**ALLAN SHERMAN** My Son, The Nut	**8**	-	-
02 Nov 1963		**PETER, PAUL & MARY** In The Wind	**5**	-	-
07 Dec 1963		**SINGING NUN** The Singing Nun	**10**	-	-

1964

15 Feb 1964		**BEATLES** Meet The Beatles	**11**
02 May 1964		**BEATLES** The Beatles Second Album	**5**
06 Jun 1964		**ORIGINAL CAST** Hello Dolly	**1**
13 Jun 1964		**LOUIS ARMSTRONG** Hello Dolly	**6**
25 Jul 1964		**BEATLES** A Hard Day's Night	**14**
31 Oct 1964		**BARBRA STREISAND** People	**5**
05 Dec 1964		**BEACH BOYS** The Beach Boys Concert	**4**

1965

02 Jan 1965		**ELVIS PRESLEY** Roustabout	**1**
09 Jan 1965		**BEATLES** Beatles '65	**9**
13 Mar 1965	◆	**SOUNDTRACK** Mary Poppins	**14**
20 Mar 1965		**SOUNDTRACK** Goldfinger	**3**
10 Jul 1965		**BEATLES** Beatles VI	**6**
21 Aug 1965		**ROLLING STONES** Out Of Our Heads	**3**
11 Sep 1965		**BEATLES** Help	**9**
13 Nov 1965		**SOUNDTRACK** The Sound Of Music	**2**
27 Nov 1965	◆	**HERB ALPERT & THE TIJUANA BRASS** Whipped Cream And Other Delights	**8**

1966

08 Jan 1966		**BEATLES** Rubber Soul	**6**
05 Mar 1966	◆	**HERB ALPERT & THE TIJUANA BRASS** Going Places	**6**
12 Mar 1966		**SSGT. BARRY SADLER** Ballads Of The Green Berets	**5**
21 May 1966		**MAMAS & THE PAPAS** If You Can Believe Your Eyes And Ears	**1**
28 May 1966	◆	**HERB ALPERT & THE TIJUANA BRASS** What Now My Love	**9**

23 Jul 1966		**FRANK SINATRA** Strangers In The Night	1
30 Jul 1966		**BEATLES** Yesterday And Today	5
10 Sep 1966		**BEATLES** Revolver	6
22 Oct 1966		**SUPREMES** Supremes A' Go-Go	2
05 Nov 1966		**SOUNDTRACK** Dr. Zhivago	1
12 Nov 1966		**MONKEES** The Monkees	13

1967

11 Feb 1967		**MONKEES** More Of The Monkees	18
17 Jun 1967		**HERB ALPERT & THE TIJUANA BRASS** Sounds Like…	1
24 Jun 1967		**MONKEES** Headquarters	1
01 Jul 1967		**BEATLES** Sgt. Pepper's Lonely Hearts Club Band	15
14 Oct 1967		**BOBBIE GENTRY** Ode To Billie Joe	2
28 Oct 1967		**DIANA ROSS & THE SUPREMES** Greatest Hits	5
02 Dec 1967		**MONKEES** Pisces, Aquarius, Capricorn & Jones Ltd.	5

1968

06 Jan 1968		**BEATLES** Magical Mystery Tour	8
02 Mar 1968		**PAUL MAURIAT** Blooming Hits	5
06 Apr 1968	◆	**SIMON & GARFUNKEL / SOUNDTRACK** The Graduate	9
25 May 1968	◆	**SIMON & GARFUNKEL** Bookends	7
27 Jul 1968		**HERB ALPERT & THE TIJUANA BRASS** The Beat Of The Brass	2
10 Aug 1968		**CREAM** Wheels Of Fire	4
07 Sep 1968	◆	**DOORS** Waiting For The Sun	4
28 Sep 1968		**RASCALS** Time Peace / The Rascals' Greatest Hits	1
12 Oct 1968	◆	**BIG BROTHER & THE HOLDING COMPANY** Cheap Thrills	8
16 Nov 1968		**JIMI HENDRIX EXPERIENCE** Electric Ladyland	2
21 Dec 1968	◆	**GLEN CAMPBELL** Wichita Lineman	5
28 Dec 1968	◆	**BEATLES** The Beatles (The White Album)	9

1969

08 Feb 1969		**DIANA ROSS & THE SUPREMES WITH THE TEMPTATIONS** TCB	1
29 Mar 1969	◆	**BLOOD, SWEAT & TEARS** Blood, Sweat & Tears	7
26 Apr 1969		**ORIGINAL CAST** Hair	13
23 Aug 1969		**JOHNNY CASH** Johnny Cash At San Quentin	4
20 Sep 1969		**BLIND FAITH** Blind Faith	2
04 Oct 1969		**CREEDENCE CLEARWATER REVIVAL** Green River	4
01 Nov 1969	◆	**BEATLES** Abbey Road	11
27 Dec 1969	◆	**LED ZEPPELIN** Led Zeppelin II	7

1970

07 Mar 1970		**SIMON & GARFUNKEL** Bridge Over Troubled Water	10
16 May 1970		**CROSBY, STILLS, NASH & YOUNG** Deja Vu	1
23 May 1970		**PAUL McCARTNEY** McCartney	3
03 Jun 1970		**BEATLES** Let It Be	4
11 Jul 1970		**SOUNDTRACK** Woodstock	4
08 Aug 1970		**BLOOD, SWEAT & TEARS** Blood, Sweat & Tears 3	2
22 Aug 1970		**CREEDENCE CLEARWATER REVIVAL** Cosmo's Factory	9
24 Oct 1970	◆	**SANTANA** Abraxas	6
31 Oct 1970		**LED ZEPPELIN** Led Zeppelin III	4

1971

02 Jan 1971		**GEORGE HARRISON** All Things Must Pass	7
20 Feb 1971	◆	**ORIGINAL LONDON CAST** Jesus Christ Superstar	3
27 Feb 1971		**JANIS JOPLIN** Pearl	9
15 May 1971		**CROSBY, STILLS, NASH & YOUNG** Four Way Street	1
22 May 1971		**ROLLING STONES** Sticky Fingers	4
19 Jun 1971		**CAROLE KING** Tapestry	15
02 Oct 1971		**ROD STEWART** Every Picture Tells A Story	4
30 Oct 1971		**JOHN LENNON** Imagine	1
06 Nov 1971		**ISAAC HAYES** Shaft	1
13 Nov 1971		**SANTANA** Santana III	5
18 Dec 1971		**SLY & THE FAMILY STONE** There's A Riot Goin' On	2

1972

01 Jan 1972		**CAROLE KING** Music	3
22 Jan 1972		**DON McLEAN** American Pie	7
11 Mar 1972		**NEIL YOUNG** Harvest	2
25 Mar 1972		**AMERICA** America	5
29 Apr 1972		**ROBERTA FLACK** First Take	5
03 Jun 1972		**JETHRO TULL** Thick As A Brick	2
17 Jun 1972		**ROLLING STONES** Exile On Main Street	4
15 Jul 1972		**ELTON JOHN** Honky Chateau	5
19 Aug 1972		**CHICAGO** Chicago V	9
21 Oct 1972		**CURTIS MAYFIELD** Superfly	4
18 Nov 1972		**CAT STEVENS** Catch Bull At Four	3
09 Dec 1972		**MOODY BLUES** Seventh Sojourn	5

1973

13 Jan 1973		**CARLY SIMON** No Secrets	5
17 Feb 1973		**WAR** The World Is A Ghetto	2
03 Mar 1973		**ELTON JOHN** Don't Shoot Me I'm Only The Piano Player	2
17 Mar 1973		**ERIC WEISSBERG & STEVE MANDELL / SOUNDTRACK** Dueling Banjos	3
07 Apr 1973		**DIANA ROSS** Lady Sings The Blues	2
21 Apr 1973		**ALICE COOPER** Billion Dollar Babies	1
28 Apr 1993		**PINK FLOYD** The Dark Side Of The Moon	1
05 May 1973		**ELVIS PRESLEY** Aloha From Hawaii Via Satellite	1
12 May 1973		**LED ZEPPELIN** Houses Of The Holy	2
26 May 1973		**BEATLES** The Beatles 1967 - 1970	1
02 Jun 1973		**PAUL McCARTNEY & WINGS** Red Rose Speedway	3
23 Jun 1973		**GEORGE HARRISON** Living In The Material World	5
28 Jul 1973	◆	**CHICAGO** Chicago VI	5
18 Aug 1973		**JETHRO TULL** A Passion Play	1
08 Sep 1973		**ALLMAN BROTHERS BAND** Brothers & Sisters	5
13 Oct 1973		**ROLLING STONES** Goats Head Soup	4
10 Nov 1973		**ELTON JOHN** Goodbye Yellow Brick Road	8

1974

05 Jan 1974		**CARPENTERS** The Singles 1969-1973	1
12 Jan 1974		**JIM CROCE** You Don't Mess Around With Jim	5
16 Feb 1974		**BOB DYLAN** Planet Waves	4
16 Mar 1974		**BARBRA STREISAND** The Way We Were	2
30 Mar 1974	◆	**JOHN DENVER** Greatest Hits	3
13 Apr 1974	◆	**PAUL McCARTNEY & WINGS** Band On The Run	4
27 Apr 1974		**CHICAGO** Chicago VII	1
04 May 1974		**SOUNDTRACK** The Sting	5
22 Jun 1974		**GORDON LIGHTFOOT** Sundown	2
13 Jul 1974		**ELTON JOHN** Caribou	4
10 Aug 1974		**JOHN DENVER** Back Home Again	1
17 Aug 1974		**ERIC CLAPTON** 461 Ocean Boulevard	4
14 Sep 1974		**STEVIE WONDER** Fulfillingness' First Finale	2
28 Sep 1974		**BAD COMPANY** Bad Company	1
05 Oct 1974		**BEACH BOYS** Endless Summer	1
12 Oct 1974		**OLIVIA NEWTON JOHN** If You Love Me Let Me Know	1
19 Oct 1974		**BACHMAN-TURNER OVERDRIVE** Not Fragile	1
26 Oct 1974		**BARRY WHITE** Can't Get Enough	1
02 Nov 1974		**CROSBY, STILLS, NASH & YOUNG** So Far	1
09 Nov 1974		**CAROLE KING** Wrap Around Joy	1
16 Nov 1974		**JOHN LENNON** Walls And Bridges	1
23 Nov 1974		**ROLLING STONES** It's Only Rock 'n' Roll	1
30 Nov 1974		**ELTON JOHN** Greatest Hits	10

1975

08 Feb 1975		**OHIO PLAYERS** Fire	1
15 Feb 1975		**LINDA RONSTADT** Heart Like A Wheel	1
22 Feb 1975		**AVERAGE WHITE BAND** Average White Band	1
01 Mar 1975		**BOB DYLAN** Blood On The Tracks	2
15 Mar 1975		**OLIVIA NEWTON JOHN** Have You Never Been Mellow	1

22 Mar 1975		**LED ZEPPELIN** Physical Graffiti	6
03 May 1975		**CHICAGO** Chicago VIII	2
10 Jun 1975		**EARTH, WIND & FIRE** That's The Way Of The World	3
07 Jun 1975	◆	**ELTON JOHN** Captain Fantastic And The Brown Dirt Cowboy	7
19 Jul 1975		**PAUL McCARTNEY & WINGS** Venus And Mars	1
26 Jul 1975		**EAGLES** One Of These Nights	5
06 Sep 1975	◆	**JEFFERSON STARSHIP** Red Octopus	4
13 Sep 1975		**ISLEY BROTHERS** The Heat Is On	1
20 Sep 1975		**JANIS IAN** Between The Lines	1
04 Oct 1975		**PINK FLOYD** Wish You Were Here	2
18 Oct 1975		**JOHN DENVER** Windsong	2
08 Nov 1975		**ELTON JOHN** Rock Of The Westies	3
06 Dec 1975		**PAUL SIMON** Still Crazy After All These Years	1
13 Dec 1975		**CHICAGO** Chicago IX / Chicago's Greatest Hits	5

1976

17 Jan 1976		**EARTH, WIND & FIRE** Gratitude	3
07 Feb 1976		**BOB DYLAN** Desire	5
13 Mar 1976	◆	**EAGLES** Their Greatest Hits 1971-1975	5
10 Apr 1976	◆	**PETER FRAMPTON** Frampton Comes Alive	10
24 Apr 1976	◆	**PAUL McCARTNEY & WINGS** Wings At The Speed Of Sound	7
01 May 1976		**LED ZEPPELIN** Presence	2
15 May 1976	◆	**ROLLING STONES** Black And Blue	4
31 Jul 1976		**GEORGE BENSON** Breezin'	2
04 Sep 1976		**FLEETWOOD MAC** Fleetwood Mac	1
16 Oct 1976	◆	**STEVIE WONDER** Songs In The Key Of Life	14

1977

15 Jan 1977	◆	**EAGLES** Hotel California	8
22 Jan 1977		**PAUL McCARTNEY & WINGS** Wings Over America	1
12 Feb 1977		**BARBRA STREISAND / SOUNDTRACK** A Star Is Born	6
02 Apr 1977	◆	**FLEETWOOD MAC** Rumours	31
16 Jul 1977		**BARRY MANILOW** Barry Manilow / Live	1
03 Dec 1977		**LINDA RONSTADT** Simple Dreams	5

1978

21 Jan 1978		**SOUNDTRACK / BEE GEES** Saturday Night Fever	24
08 Jul 1978		**GERRY RAFFERTY** City To City	1
15 Jul 1978		**ROLLING STONES** Some Girls	2
29 Jul 1978	◆	**SOUNDTRACK** Grease	12
16 Sep 1978	◆	**BOSTON** Don't Look Back	2
04 Nov 1978		**LINDA RONSTADT** Living In The U.S.A.	1
11 Nov 1978		**DONNA SUMMER** Live And More	1
18 Nov 1978	◆	**BILLY JOEL** 52nd Street	8

1979

06 Jan 1979		**BARBRA STREISAND** Greatest Hits, Volume 2	3
03 Feb 1979		**BLUES BROTHERS** Briefcase Full Of Blues	1
10 Feb 1979		**ROD STEWART** Blondes Have More Fun	3
03 Mar 1979	◆	**BEE GEES** Spirits Having Flown	6
07 Apr 1979	◆	**DOOBIE BROTHERS** Minute By Minute	5
19 May 1979	◆	**SUPERTRAMP** Breakfast In America	6
16 Jun 1979	◆	**DONNA SUMMER** Bad Girls	6
11 Aug 1979		**KNACK** Get The Knack	5
15 Sep 1979		**LED ZEPPELIN** In Through The Out Door	7
03 Nov 1979		**EAGLES** The Long Run	9

1980

05 Jan 1980		**DONNA SUMMER** On The Radio / Greatest Hits - Volumes I & II	1
12 Jan 1980		**BEE GEES** Bee Gees Greatest	1
19 Jan 1980		**PINK FLOYD** The Wall	15
03 May 1980		**BOB SEGER & THE SILVER BULLET BAND** Against The Wind	6
14 Jun 1980		**BILLY JOEL** Glass Houses	6
26 Jul 1980		**ROLLING STONES** Emotional Rescue	7

13 Sep 1980		**JACKSON BROWNE** Hold Out	1
20 Sep 1980		**QUEEN** The Game	5
25 Oct 1980	◆	**BARBRA STREISAND** Guilty	3
08 Nov 1980		**BRUCE SPRINGSTEEN** The River	4
13 Dec 1980		**KENNY ROGERS** Greatest Hits	2
27 Dec 1980		**JOHN LENNON & YOKO ONO** Double Fantasy	8

1981

21 Feb 1981	◆	**REO SPEEDWAGON** Hi Infidelity	15
04 Apr 1981	◆	**STYX** Paradise Theatre	3
27 Jun 1981		**KIM CARNES** Mistaken Identity	4
25 Jul 1981		**MOODY BLUES** Long Distance Voyager	3
14 Aug 1981		**PAT BENATAR** Precious Time	1
22 Aug 1981	◆	**FOREIGNER** 4	10
05 Sep 1981		**STEVIE NICKS** Bella Donna	1
12 Sep 1981		**JOURNEY** Escape	1
19 Sep 1981		**ROLLING STONES** Tattoo You	9
26 Dec 1981		**AC/DC** For Those About To Rock	3

1982

06 Feb 1982		**J. GEILS BAND** Freeze Frame	4
06 Mar 1982		**GO-GO'S** The Beauty And The Beat	6
17 Apr 1982		**VANGELIS** Chariots Of Fire	4
15 May 1982	◆	**ASIA** Asia	9
29 May 1982		**PAUL McCARTNEY** Tug Of War	3
07 Aug 1982		**FLEETWOOD MAC** Mirage	5
11 Sep 1982		**JOHN COUGAR** American Fool	9
13 Nov 1982		**MEN AT WORK** Business As Usual	15

1983

26 Feb 1983	◆	**MICHAEL JACKSON** Thriller	37
25 Jun 1983		**SOUNDTRACK** Flashdance	2
23 Jul 1983	◆	**POLICE** Synchronicity	17
26 Nov 1983		**QUIET RIOT** Metal Health	1
03 Dec 1983		**LIONEL RICHIE** Can't Slow Down	3

1984

21 Apr 1984		**SOUNDTRACK** Footloose	10
30 Jun 1984		**HUEY LEWIS & THE NEWS** Sports	1
07 Jul 1984	◆	**BRUCE SPRINGSTEEN** Born In The U.S.A.	7
04 Aug 1984		**PRINCE** Purple Rain	24

1985

09 Feb 1985		**MADONNA** Like A Virgin	3
02 Mar 1985		**WHAM** Make It Big	3
23 Mar 1985		**JOHN FOGERTY** Centerfield	1
30 Mar 1985	◆	**PHIL COLLINS** No Jacket Required	7
27 Apr 1985		**USA FOR AFRICA** We Are The World	3
01 Jun 1985		**PRINCE** Around The World In A Day	3
22 Jun 1985		**SOUNDTRACK** Beverly Hills Cop	2
13 Jul 1985	◆	**TEARS FOR FEARS** Songs From The Big Chair	5
10 Aug 1985		**BRYAN ADAMS** Reckless	2
31 Aug 1985		**DIRE STRAITS** Brothers In Arms	9
02 Nov 1985	◆	**TV SOUNDTRACK** Miami Vice	11
21 Dec 1985		**HEART** Heart	1

1986

25 Jan 1986		**BARBRA STREISAND** The Broadway Album	3
15 Feb 1986		**SADE** Promise	2
01 Mar 1986		**MR. MISTER** Welcome To The Real World	1
08 Mar 1986	◆	**WHITNEY HOUSTON** Whitney Houston	14
26 Apr 1986		**VAN HALEN** 5150	3
05 Jul 1986		**JANET JACKSON** Control	2
19 Jul 1986		**PATTI LABELLE** Winner In You	1

26 Jun 1986	◆	**SOUNDTRACK** Top Gun	5
16 Aug 1986		**MADONNA** True Blue	5
27 Sep 1986		**LIONEL RICHIE** Dancing On The Ceiling	2
18 Oct 1986		**HUEY LEWIS & THE NEWS** Fore	1
25 Oct 1986	◆	**BON JOVI** Slippery When Wet	8
01 Nov 1986		**BOSTON** Third Stage	4
29 Nov 1986		**BRUCE SPRINGSTEEN** Bruce Springsteen & The E Street Band Live / 1975-85	7

1987

07 Mar 1987		**BEASTIE BOYS** Licensed To ill	7
25 Apr 1987		**U2** The Joshua Tree	9
27 Jun 1987		**WHITNEY HOUSTON** Whitney	11
12 Sep 1987		**SOUNDTRACK** La Bamba	2
26 Sep 1987		**MICHAEL JACKSON** Bad	6
07 Nov 1987		**BRUCE SPRINGSTEEN** Tunnel Of Love	1
14 Nov 1987	◆	**SOUNDTRACK** Dirty Dancing	18

1988

16 Jan 1988	◆	**GEORGE MICHAEL** Faith	12
23 Jan 1988		**TIFFANY** Tiffany	2
25 Jun 1988		**VAN HALEN** OU812	4
23 Jul 1988	◆	**DEF LEPPARD** Hysteria	6
06 Aug 1988	◆	**GUNS 'N' ROSES** Appetite For Destruction	5
20 Aug 1988		**STEVE WINWOOD** Roll With It	1
27 Aug 1988		**TRACY CHAPMAN** Tracy Chapman	1
15 Oct 1988		**BON JOVI** New Jersey	4
12 Nov 1988		**U2** Rattle And Hum	6
24 Dec 1988		**ANITA BAKER** Giving You The Best That I Got	4

1989

21 Jan 1989	◆	**BOBBY BROWN** Don't Be Cruel	6
11 Mar 1989		**DEBBIE GIBSON** Electric Youth	5
15 Apr 1989		**TONE LOC** Loc-ed After Dark	1
22 Apr 1989		**MADONNA** Like A Prayer	6
03 Jun 1989		**FINE YOUNG CANNIBALS** The Raw And The Cooked	7
22 Jul 1989		**PRINCE** Batman	6
02 Sep 1989		**RICHARD MARX** Repeat Offender	1
09 Sep 1989		**NEW KIDS ON THE BLOCK** Hangin' Tough	2
23 Sep 1989	◆	**MILLI VANILLI** Girl You Know It's True	8
07 Oct 1989	◆	**PAULA ABDUL** Forever Your Girl	10
14 Oct 1989		**MOTLEY CRUE** Dr. Feelgood	2
28 Oct 1989		**JANET JACKSON** Rhythm Nation 1814	4
16 Dec 1989		**BILLY JOEL** Storm Front	1

1990

06 Jan 1990		**PHIL COLLINS** ...But Seriously	3
07 Apr 1990		**BONNIE RAITT** Nick Of Time	3
28 Apr 1990		**SINEAD O' CONNOR** I Do Not Want What I Haven't Got	6
09 Jun 1990	◆	**M.C. HAMMER** Please Hammer Don't Hurt 'em	21
30 Jun 1990		**NEW KIDS ON THE BLOCK** Step By Step	1
10 Nov 1990		**VANILLA ICE** To The Extreme	16

1991

02 Mar 1991		**MARIAH CAREY** Mariah Carey	11
18 May 1991	◆	**R.E.M.** Out Of Time	2
25 May 1991		**MICHAEL BOLTON** Time, Love And Tenderness	1
08 Jun 1991		**PAULA ABDUL** Spellbound	2
22 Jun 1991		**N.W.A.** Efil4Zaggin	1
29 Jun 1991		**SKID ROW** Slave To The Grind	1
06 Jul 1991		**VAN HALEN** For Unlawful Carnal Knowledge	3
27 Jul 1991		**NATALIE COLE** Unforgettable With Love	5
31 Aug 1991		**METALLICA** Metallica	4
28 Sep 1991	◆	**GARTH BROOKS** Ropin' The Wind	18
05 Oct 1991		**GUNS 'N' ROSES** Use Your Illusion II	2

07 Dec 1991		**U2** Achtung Baby	1
14 Dec 1991		**MICHAEL JACKSON** Dangerous	4

1992

11 Jan 1992	◆	**NIRVANA** Nevermind	2
04 Apr 1992		**SOUNDTRACK** Wayne's World	2
18 Apr 1992		**DEF LEPPARD** Adrenalize	5
23 May 1992	◆	**KRIS KROSS** Totally Krossed Out	2
30 May 2016		**BLACK CROWES** The Southern Harmony And Musical Companion	1
13 Jun 1992		**BILLY RAY CYRUS** Some Gave All	17
10 Oct 1992	◆	**GARTH BROOKS** The Chase	7
21 Nov 1992		**MICHAEL BOLTON** Timeless (The Classics)	1
05 Dec 1992		**ICE CUBE** The Predator	1
12 Dec 1992		**WHITNEY HOUSTON / SOUNDTRACK** The Bodyguard	20

1993

13 Mar 1993		**ERIC CLAPTON** Unplugged	3
10 Apr 1993		**DEPECHE MODE** Songs Of Faith And Devotion	1
08 May 1993		**AEROSMITH** Get A Grip	1
05 Jun 1993		**JANET JACKSON** Janet	6
17 Jul 1993		**BARBRA STREISAND** Back To Broadway	1
24 Jul 1993		**U2** Zooropa	2
07 Aug 1993		**CYPRESS HILL** Black Sunday	2
21 Aug 1983		**SOUNDTRACK** Sleepless In Seattle	1
28 Aug 1993		**BILLY JOEL** River Of Dreams	3
18 Sep 1993	◆	**GARTH BROOKS** In Pieces	5
09 Oct 1993		**NIRVANA** In Utero	1
30 Oct 1993		**MEAT LOAF** Bat Out Of Hell II: Back Into Hell	1
06 Nov 1993		**PEARL JAM** Vs	5
11 Dec 1993	◆	**SNOOP DOGGY DOGG** Doggy Style	3
25 Dec 1993	◆	**MARIAH CAREY** Music Box	8

1994

12 Feb 1994		**ALICE IN CHAINS** Jar Of Flies	1
19 Feb 1994		**JOHN MICHAEL MONTGOMERY** Kickin' It Up	1
26 Feb 1994	◆	**TONI BRAXTON** Toni Braxton	2
26 Mar 1994		**SOUNDGARDEN** Superunknown	1
02 Apr 1974	◆	**ACE OF BASE** The Sign	2
09 Apr 1974		**PANTERA** Far Beyond Driven	1
16 Apr 1994		**BONNIE RAITT** Longing In Their Hearts	1
23 Apr 1994		**PINK FLOYD** The Division Bell	4
21 May 1994		**TIM McGRAW** Not A Moment Too Soon	2
04 Jun 1994		**SOUNDTRACK** The Crow	1
18 Jun 1994		**BEASTIE BOYS** Ill Communication	1
25 Jun 1995		**STONE TEMPLE PILOTS** Purple	3
16 Jul 1994	◆	**SOUNDTRACK** The Lion King	10
17 Sep 1994	◆	**BOYZ II MEN** II	5
01 Oct 1994		**ERIC CLAPTON** From The Cradle	1
15 Oct 1994		**R.E.M.** Monster	2
05 Nov 1994		**SOUNDTRACK** Murder Was The Case	2
19 Nov 1994		**NIRVANA** MTV Unplugged In New York	1
26 Nov 1994		**EAGLES** Hell Freezes Over	2
10 Dec 1994	◆	**KENNY G** Miracles - The Holiday Album	3
24 Dec 1994		**PEARL JAM** Vitalogy	1

1995

07 Jan 1995	◆	**GARTH BROOKS** The Hits	8
11 Feb 1995		**VAN HALEN** Balance	1
18 Mar 1995		**BRUCE SPRINGSTEEN** Greatest Hits	2
01 Apr 1995		**2PAC** Me Against The World	4
06 May 1995		**LIVE** Throwing Copper	1
13 May 1995		**SOUNDTRACK** Friday	2
27 May 1995	◆	**HOOTIE & THE BLOWFISH** Cracked Rear View	8
24 Jun 1995		**PINK FLOYD** Pulse	1

08 Jul 1995		**MICHAEL JACKSON** History: Past, Present And Future - Book 1	**2**
22 Jul 1995		**SOUNDTRACK** Pocahontas	**1**
05 Aug 1995		**SELENA** Dreaming Of You	**1**
12 Aug 1995		**BONE THUGS-N-HARMONY** E. 1999 Eternal	**2**
02 Sep 1995		**SOUNDTRACK** Dangerous Minds	**4**
07 Oct 1995	◆	**ALANIS MORISSETTE** Jagged Little Pill	**12**
21 Oct 1995	◆	**MARIAH CAREY** Daydream	**6**
11 Nov 1995		**SMASHING PUMPKINS** Mellon Collie & The Infinite Sadness	**1**
18 Nov 1995		**THA DOGG POUND** Dogg Food	**1**
25 Nov 1995		**ALICE IN CHAINS** Alice In Chains	**1**
02 Dec 1995		**R. KELLY** R. Kelly	**1**
09 Dec 1995		**BEATLES** Anthology 1	**3**

1996

20 Jan 1996		**SOUNDTRACK** Waiting To Exhale	**5**
02 Mar 1996		**2PAC** All Eyez On Me	**2**
06 Apr 1996		**BEATLES** Anthology 2	**1**
04 May 1996		**RAGE AGAINST THE MACHINE** Evil Empire	**1**
11 May 1996		**HOOTIE & THE BLOWFISH** Fairweather Johnson	**2**
25 May 1996		**FUGEES** The Score	**4**
22 Jun 1996		**METALLICA** Load	**4**
20 Jul 1996		**NAS** It Was Written	**4**
17 Aug 1996		**A TRIBE CALLED QUEST** Beats, Rhymes And Life	**1**
14 Sep 1996		**PEARL JAM** No Code	**2**
28 Sep 1996		**NEW EDITION** Home Again	**1**
05 Oct 1996		**CELINE DION** Falling Into You	**3**
19 Oct 1996		**NIRVANA** From The Muddy Banks Of The Wishkah	**1**
02 Nov 1996		**COUNTING CROWS** Recovering The Satellites	**1**
09 Nov 1996		**VAN HALEN** Best Of Volume I	**1**
16 Nov 1996		**BEATLES** Anthology 3	**1**
23 Nov 1996		**MAKAVELI** The Don Killuminati: The 7 Day Theory	**1**
30 Nov 1996		**SNOOP DOGGY DOGG** Tha Doggfather	**1**
07 Dec 1996		**BUSH** Razorblade Suitcase	**2**
21 Dec 1996		**NO DOUBT** Tragic Kingdom	**9**

1997

15 Feb 1997		**SOUNDTRACK** Gridlock'd	**1**
01 Mar 1997		**LEANN RIMES** Unchained Melody / The Early Years	**1**
08 Mar 1997		**LIVE** Secret Samadhi	**1**
15 Mar 1997		**SOUNDTRACK** Howard Stern Private Parts: The Album	**1**
22 Mar 1997		**U2** Pop	**1**
29 Mar 1997		**SCARFACE** The Untouchable	**1**
05 Apr 1997		**AEROSMITH** Nine Lives	**1**
12 Apr 1997		**NOTORIOUS B.I.G.** Life After Death	**4**
10 May 1997		**MARY J. BLIGE** Share My World	**1**
17 May 1997		**GEORGE STRAIT** Carrying Your Love With Me	**1**
24 May 1997	◆	**SPICE GIRLS** Spice	**5**
21 Jun 1997		**WU TANG CLAN** Wu Tang Forever	**1**
28 Jun 1997		**BOB CARLISLE** Butterfly Kisses (Shades Of Grace)	**2**
19 Jul 1997		**PRODIGY** The Fat Of The Land	**1**
26 Jul 1997		**SOUNDTRACK** Men In Black / The Album	**2**
09 Aug 1997	◆	**PUFF DADDY & THE FAMILY** No Way Out	**4**
16 Aug 1997		**BONE THUGS-N-HARMONY** The Art Of War	**1**
06 Sep 1997		**FLEETWOOD MAC** The Dance	**1**
20 Sep 1997		**MASTER P** Ghetto D	**1**
27 Sep 1997	◆	**LEANN RIMES** You Light Up My Life / Inspirational Songs	**3**
04 Oct 1997		**MARIAH CAREY** Butterfly	**1**
11 Oct 1997		**BOYZ II MEN** Evolution	**1**
25 Oct 1997		**JANET JACKSON** The Velvet Rope	**1**
08 Nov 1997		**FIRM** The Firm - The Album	**1**
15 Nov 1997		**MASE** Harlem World	**2**
29 Nov 1997		**BARBRA STREISAND** Higher Ground	**1**
06 Dec 1997		**METALLICA** Reload	**1**
13 Dec 1997		**GARTH BROOKS** Sevens	**5**

1998

17 Jan 1998		**CELINE DION** Let's Talk About Love	1
24 Jan 1998		**SOUNDTRACK** Titanic	16
16 May 1998		**DAVE MATTHEWS BAND** Before These Crowded Streets	1
23 May 1998		**GARTH BROOKS** The Limited Series	2
06 Jun 1998		**DMX** It's Dark And Hell Is Hot	1
13 Jun 1998	◆	**SOUNDTRACK** City Of Angels	3
20 Jun 1998		**MASTER P** MP Da Last Don	2
18 Jul 1998		**SOUNDTRACK** Armageddon - The Album	2
01 Aug 1998		**BEASTIE BOYS** Hello Nasty	3
22 Aug 1998		**SNOOP DOGG** Da Game Is To Be Sold Not To Be Told	2
05 Sep 1998		**KORN** Follow The Leader	1
12 Sep 1998	◆	**LAURYN HILL** The Miseducation Of Lauryn Hill	4
03 Oct 1998		**MARILYN MANSON** Mechanical Animals	1
17 Oct 1998		**JAY-Z** Hard Knock Life	5
21 Nov 1998		**ALANIS MORISSETTE** Supposed Former Infatuation Junkie	2
05 Dec 1998		**GARTH BROOKS** Double Live	5

1999

09 Jan 1999		**DMX** Flesh Of My Flesh, Blood Of My Blood	3
30 Jan 1999	◆	**BRITNEY SPEARS** Baby One More Time	6
06 Feb 1999		**SILKK THE SHOCKER** Made Man	1
13 Feb 1999		**FOXY BROWN** Chyna Doll	1
13 Mar 1999		**TLC** Fanmail	5
24 Apr 1999		**NAS** I Am…	2
15 May 1999		**VARIOUS ARTISTS** Ruff Ryders: Ryde Or Die Vol. 1	1
22 May 1999		**TIM McGRAW** A Place In The Sun	1
29 May 1999		**RICKY MARTIN** Ricky Martin	1
05 Jun 1999	◆	**BACKSTREET BOYS** Millennium	10
10 Jul 1999		**LIMP BIZKIT** Significant Other	4
11 Sep 2016		**CHRISTINA AGUILERA** Christina Aguilera	1
18 Sep 1999		**DIXIE CHICKS** Fly	1
02 Oct 1999		**EVE** Let There Be... Eve - Ruff Ryders' First Lady	1
09 Oct 1999		**NINE INCH NAILS** The Fragile	1
16 Oct 1999		**CREED** Human Clay	2
30 Oct 1999	◆	**SANTANA** Supernatural	12
20 Nov 1999		**RAGE AGAINST THE MACHINE** The Battle Of Los Angeles	1
27 Nov 1999		**FAITH HILL** Breathe	1
04 Dec 1999		**KORN** Issues	1
11 Dec 1999	◆	**CELINE DION** All The Way…A Decade Of Song	3
25 Dec 1999		**NOTORIOUS B.I.G.** Born Again	1

2000

08 Jan 2000		**DMX** …And Then There Was X	1
15 Jan 2000		**JAY Z** Vol.3…Life And Times Of S. Carter	1
12 Feb 2000		**D' ANGELO** Voodoo	2
08 Apr 2000		**N SYNC** No Strings Attached	8
03 Jun 2001		**BRITNEY SPEARS** Oops!…I Did It Again	1
10 Jun 2000		**EMINEM** The Marshall Mathers LP	8
05 Aug 2000		**VARIOUS ARTISTS** Now 4	3
26 Aug 2000		**NELLY** Country Grammar	5
30 Sep 2000		**LL COOL J** G.O.A.T. Featuring James T. Smith: The Greatest Of All Time	1
07 Oct 2000		**MADONNA** Music	1
14 Oct 2000		**MYSTIKAL** Let's Get Ready	1
21 Oct 2000		**RADIOHEAD** Kid A	1
28 Oct 2000		**JA RULE** Rule 3:36	1
04 Nov 2000		**LIMP BIZKIT** Chocolate Starfish And The Hot Dog Flavored Water	2
18 Nov 2000		**JAY Z** The Dynasty Roc La Familia (2000-)	1
25 Nov 2000		**R. KELLY** TP-2.com	1
02 Dec 2000	◆	**BEATLES** 1	8
09 Dec 2000		**BACKSTREET BOYS** Black & Blue	2

2001

10 Feb 2001		**JENNIFER LOPEZ** J.Lo	1
17 Feb 2001	◆	**SHAGGY** Hotshot	6
17 Mar 2001		**DAVE MATTHEWS BAND** Everyday	2
14 Apr 2001		**2PAC** Until The End Of Time	1
21 Apr 2001		**VARIOUS ARTISTS** Now 6	3
12 May 2001		**JANET JACKSON** All For You	1
19 May 2001		**DESTINY'S CHILD** Survivor	2
02 Jun 2001		**TOOL** Lateralus	1
09 Jun 2001		**STAIND** Break The Cycle	3
30 Jun 2001		**BLINK 182** Take Off Your Pants And Jacket	1
07 Jul 2001	◆	**D12** Devil's Night	2
14 Jul 2001	◆	**ALICIA KEYS** Songs In A Minor	3
11 Aug 2001		**N SYNC** Celebrity	1
18 Aug 2001		**VARIOUS ARTISTS** Now 7	3
08 Sep 2001		**MAXWELL** Now	1
15 Sep 2001		**AALIYAH** Aaliyah	1
22 Sep 2001		**SYSTEM OF A DOWN** Toxicity	1
29 Sep 2001		**JAY Z** The Blueprint	3
20 Oct 2001		**JA RULE** Pain Is Love	2
03 Nov 2001		**VARIOUS ARTISTS** God Bless America	1
10 Nov 2001		**DMX** The Great Depression	1
17 Nov 2001		**MICHAEL JACKSON** Invincible	1
24 Nov 2001		**BRITNEY SPEARS** Britney	1
01 Dec 2001		**GARTH BROOKS** Scarecrow	1
08 Dec 2001		**CREED** Weathered	8

2002

02 Feb 2002	◆	**ALAN JACKSON** Drive	4
23 Feb 2002	◆	**JENNIFER LOPEZ** J To Tha L-O! The Remixes	2
16 Mar 2002		**ALANIS MORISSETTE** Under Rug Swept	1
23 Mar 2002		**SOUNDTRACK** O Brother, Where Art Thou?	2
06 Apr 2002		**VARIOUS ARTISTS** Now 9	1
13 Apr 2002		**CELINE DION** A New Day Has Come	1
13 Apr 2002		**ASHANTI** Ashanti	3
04 May 2002		**KENNY CHESNEY** No Shoes, No Shirt, No Problems	1
18 May 2002		**BIG TYMERS** Hood Rich	1
25 May 2002		**MUSIQ** Juslisen (Just Listen)	1
01 Jun 2002		**VARIOUS ARTISTS** P. Diddy & Bad Boy Records Present…We Invented The Remix	1
08 Jun 2002	◆	**EMINEM** The Eminem Show	6
13 Jul 2002	◆	**NELLY** Nellyville	4
03 Aug 2002		**DAVE MATTHEWS BAND** Busted Stuff	1
10 Aug 2002		**TOBY KEITH** Unleashed	1
17 Aug 2002		**BRUCE SPRINGSTEEN** The Rising	2
14 Sep 2002	◆	**DIXIE CHICKS** Home	4
05 Oct 2002		**DISTURBED** Believe	1
12 Oct 2002		**ELVIS PRESLEY** Elvis: 30 #1 Hits	3
02 Nov 2002		**FAITH HILL** Cry	1
09 Nov 2002		**SANTANA** Shaman	1
16 Nov 2002	◆	**SOUNDTRACK** 8 Mile	4
30 Nov 2002		**JAY Z** The Blueprint 2: The Gift And The Curse	1
07 Dec 2002		**SHANIA TWAIN** Up	5

2003

25 Jan 2003	◆	**NORAH JONES** Come Away With Me	4
22 Feb 2003	◆	**50 CENT** Get Rich Or Die Tryin'	6
08 Mar 2003		**R. KELLY** Chocolate Factory	1
12 Apr 2003		**LINKIN PARK** Meteora	2
26 Apr 2003		**GODSMACK** Faceless	1
03 May 2003		**KELLY CLARKSON** Thankful	1
10 May 2003		**MADONNA** American Life	1
24 May 2003		**ISLEY BROTHERS FEAT. RONALD ISLEY** Body Kiss	1
31 May 2003		**MARILYN MANSON** The Golden Age Of Grotesque	1
07 Jun 2003		**STAIND** 14 Shades Of Grey	1

14 Jun 2003		**LED ZEPPELIN** How The West Was Won	1
21 Jun 2003		**METALLICA** St. Anger	1
28 Jun 2003		**LUTHER VANDROSS** Dance With My Father	1
05 Jul 2003		**MONICA** After The Storm	1
12 Jul 2003		**BEYONCE** Dangerously In Love	1
19 Jul 2003		**ASHANTI** Chapter II	2
02 Aug 2003		**SOUNDTRACK** Bad Boys II	4
30 Aug 2003		**ALAN JACKSON** Greatest Hits Volume II And Some Other Stuff	1
06 Sep 2003		**VARIOUS ARTISTS** The Neptunes Present…Clones	1
13 Sep 2003		**MARY J. BLIGE** Love & Life	1
20 Sep 2003		**HILARY DUFF** Metamorphosis	1
27 Sep 2003		**JOHN MAYER** Heavier Things	1
04 Oct 2003		**DMX** Grand Champ	1
11 Oct 2003	◆	**OUTKAST** Speakerboxxx/The Love Below	7
25 Oct 2003		**LUDACRIS** Chicken*N*Beer	1
01 Nov 2003		**CLAY AIKEN** Measure Of A Man	2
22 Nov 2003		**TOBY KEITH** Shock'n Y'all	1
29 Nov 2003	◆	**JAY Z** The Black Album	2
06 Dec 2003		**BRITNEY SPEARS** In The Zone	1
20 Dec 2003	◆	**ALICIA KEYS** The Diary Of Alicia Keys	2
27 Dec 2003		**RUBEN STUDDARD** Soulful	1

2004

24 Jan 2004		**JOSH GROBAN** Closer	1
14 Feb 2004		**TWISTA** Kamikaze	1
21 Feb 2004		**KENNY CHESNEY** When The Sun Goes Down	1
28 Feb 2004		**NORAH JONES** Feels Like Home	6
10 Apr 2004	◆	**USHER** Confessions	9
15 May 2004		**D12** D12 World	1
12 Jun 2004		**AVRIL LAVIGNE** Under My Skin	1
26 Jun 2004		**VELVET REVOLVER** Contraband	1
03 Jul 2004		**BEASTIE BOYS** To The 5 Boroughs	1
10 Jul 2004		**JADAKISS** Kiss Of Death	1
17 Jul 2004		**LLOYD BANKS** The Hunger For More	2
31 Jul 2004		**JIMMY BUFFETT** License To Chill	1
07 Aug 2004	◆	**ASHLEE SIMPSON** Autobiography	3
14 Aug 2004	◆	**VARIOUS ARTISTS** Now 16	2
11 Sep 2004		**TIM McGRAW** Live Like You Were Dying	2
25 Sep 2004		**ALAN JACKSON** What I Do	1
02 Oct 2004		**NELLY** Suit	1
09 Oct 2004	◆	**GREEN DAY** American Idiot	3
16 Oct 2004		**RASCAL FLATTS** Feels Like Today	1
23 Oct 2004		**GEORGE STRAIT** 50 Number Ones	2
06 Nov 2004		**ROD STEWART** Stardust…The Great American Songbook Vol. III	1
13 Nov 2004		**R. KELLY & JAY Z** Unfinished Business	1
20 Nov 2004		**VARIOUS ARTISTS** Now 17	1
27 Nov 2004	◆	**EMINEM** Encore	4
11 Dec 2004		**U2** How To Dismantle An Atomic Bomb	1
18 Dec 2004		**JAY Z / LINKIN PARK** MTV Ultimate Mash-Ups Presents: Collision Course	1
25 Dec 2004		**LUDACRIS** The Red Light District	1

2005

01 Jan 2005		**2PAC** Loyal To The Game	1
05 Feb 2005	◆	**GAME** Documentary	2
12 Feb 2005		**KENNY CHESNEY** Be As You Are: Songs From An Old Blue Chair	1
26 Feb 2005		**3 DOORS DOWN** Seventeen Days	1
05 Mar 2005		**RAY CHARLES** Genius Loves Company	1
12 Mar 2005		**OMARION** O	1
19 Mar 2005		**50 CENT** The Massacre	6
30 Apr 2005	◆	**MARIAH CAREY** The Emancipation Of Mimi	2
07 May 2005		**ROB THOMAS** …Something To Be	1
14 May 2005		**BRUCE SPRINGSTEEN** Devils & Dust	1
21 May 2005		**NINE INCH NAILS** With Teeth	1
28 May 2005		**DAVE MATTHEWS BAND** Stand Up	1

04 Jun 2005		**SYSTEM OF A DOWN** Mezmerize	1
11 Jun 2005		**AUDIOSLAVE** Out Of Exile	1
25 Jun 2005		**COLDPLAY** X&Y	3
16 Jul 2005		**GEORGE STRAIT** Somewhere Down In Texas	1
23 Jul 2005		**R. KELLY** TP.3 Reloaded	2
06 Aug 2005		**VARIOUS ARTISTS** Now 19	2
20 Aug 2005		**FAITH HILL** Fireflies	1
27 Aug 2005		**STAIND** Chapter V	1
03 Sep 2005		**HILARY DUFF** Most Wanted	2
17 Sep 2005		**KANYE WEST** Late Registration	2
01 Oct 2005		**PAUL WALL** The Peoples Champ	1
08 Oct 2005		**DISTURBED** Ten Thousand Fists	1
15 Oct 2005		**GRETCHEN WILSON** All Jacked Up	1
22 Oct 2005		**NICKELBACK** All The Right Reasons	1
29 Oct 2005		**ALICIA KEYS** Unplugged	1
05 Nov 2005		**ASHLEE SIMPSON** I Am Me	1
12 Nov 2005		**DESTINY'S CHILD** #1's	1
19 Nov 2005	◆	**VARIOUS ARTISTS** Now 20	2
26 Nov 2005		**KENNY CHESNEY** The Road And The Radio	1
03 Dec 2005		**MADONNA** Confessions On A Dance Floor	1
10 Dec 2005		**SYSTEM OF A DOWN** Hypnotize	1
24 Dec 2005		**EMINEM** Curtain Call: The Hits	2

2006

07 Jan 2006	◆	**MARY J. BLIGE** The Breakthrough	2
14 Jan 2006	◆	**JAMIE FOXX** Unpredictable	3
11 Feb 2006		**IL DIVO** Ancora	1
18 Feb 2006		**BARRY MANILOW** Greatest Songs Of The Fifties	1
25 Feb 2006		**JACK JOHNSON & FRIENDS** Curious George: Sing-A-Longs And Lullabies For The Film	1
04 Mar 2006		**JAHEIM** Ghetto Classics	1
11 Mar 2006	◆	**SOUNDTRACK** High School Musical	2
18 Mar 2006		**NE-YO** In My Own Words	1
25 Mar 2006		**JUVENILE** Reality Check	1
08 Apr 2006		**PRINCE** 3121	1
15 Apr 2006		**T.I.** King	1
22 Apr 2006		**RASCAL FLATTS** Me & My Gang	3
13 May 2006		**GODSMACK** IV	1
20 May 2006		**TOOL** 10,000 Days	1
27 May 2006		**RED HOT CHILI PEPPERS** Stadium Arcadium	2
10 Jun 2006		**DIXIE CHICKS** Taking The Long Way	2
24 Jun 2006		**A.F.I.** Decemberunderground	1
01 Jul 2006		**BUSTA RHYMES** The Big Bang	1
08 Jul 2006		**NELLY FURTADO** Loose	1
15 Jul 2006		**INDIA.ARIE** Testimony: Vol. 1, Life & Relationships	1
22 Jul 2006		**JOHNNY CASH** American V: Hundred Highways	1
29 Jul 2006	◆	**VARIOUS ARTISTS** Now 22	3
12 Aug 2006		**LETOYA** LeToya	1
26 Aug 2006		**RICK ROSS** Port Of Miami	1
02 Sep 2006		**CHRISTINA AGUILERA** Back To Basics	1
09 Sep 2006		**DANITY KANE** Danity Kane	1
16 Sep 2006		**BOB DYLAN** Modern Times	1
23 Sep 2006		**BEYONCE** B' Day	1
30 Sep 2006		**JUSTIN TIMBERLAKE** FutureSex/Love Sounds	2
14 Oct 2006		**LUDACRIS** Release Therapy	1
21 Oct 2006		**EVANESCENCE** The Open Door	1
28 Oct 2006		**ROD STEWART** Still The Same…Great Rock Classics Of Our Time	1
04 Nov 2006		**DIDDY** Press Play	1
11 Nov 2006		**SOUNDTRACK** Hannah Montana	2
25 Nov 2006		**VARIOUS ARTISTS** Now 23	1
02 Dec 2006		**GAME** Doctor's Advocate	1
09 Dec 2006		**JAY Z** Kingdom Come	1
16 Dec 2006		**INCUBUS** Light Grenades	1
23 Dec 2006		**CIARA** Evolution	1
30 Dec 2006		**YOUNG JEEZY** Inspiration: Thug Motivation	1

2007

06 Jan 2007		**NAS** Hip Hop Is Dead	1
13 Jan 2007		**OMARION** 21	1
20 Jan 2007		**SOUNDTRACK** Dreamgirls	2
03 Feb 2007	◆	**DAUGHTRY** Daughtry	2
10 Feb 2007		**PRETTY RICKY** Late Night Special	1
17 Feb 2007	◆	**NORAH JONES** Not Too Late	3
24 Feb 2007		**FALL OUT BOY** Infinity On High	1
24 Mar 2007		**NOTORIOUS B.I.G.** Greatest Hits	1
31 Mar 2007		**MUSIQ SOULCHILD** Luvanmusiq	1
07 Apr 2007		**MODEST MOUSE** We Were Dead Before The Ship Even Sank	1
14 Apr 2007		**TIM McGRAW** Let It Go	1
21 Apr 2007		**VARIOUS ARTISTS** Now 24	2
05 May 2007		**AVRIL LAVIGNE** The Best Damn Thing	2
19 May 2007		**NE-YO** Because Of You	1
26 May 2007		**MICHAEL BUBLE** Call Me Irresponsible	1
02 Jun 2007		**LINKIN PARK** Minutes To Midnight	1
09 Jun 2007		**MAROON 5** It Won't Be Soon Before Long	1
16 Jun 2007		**R. KELLY** Double Up	1
23 Jun 2007		**T-PAIN** Epiphany	1
30 Jun 2007		**TOBY KEITH** Big Dog Daddy	1
07 Jul 2007		**BON JOVI** Lost Highway	1
14 Jul 2007		**SOUNDTRACK / MILEY CYRUS** Hannah Montana 2 / Meet Miley Cyrus	1
21 Jul 2007		**T.I.** T.I. Vs T.I.P.	2
04 Aug 2007		**VARIOUS ARTISTS** Now 25	2
18 Aug 2007		**COMMON** Finding Forever	1
25 Aug 2007		**UGK** Underground Kingz	1
01 Sep 2007		**SOUNDTRACK** High School Musical 2	4
29 Sep 2007		**KANYE WEST** Graduation	1
06 Oct 2007		**REBA McENTIRE** Reba Duets	1
13 Oct 2007		**RASCAL FLATTS** Still Feels Good	1
20 Oct 2007	◆	**BRUCE SPRINGSTEEN** Magic	2
27 Oct 2007		**KID ROCK** Rock N Roll Jesus	1
10 Nov 2007		**CARRIE UNDERWOOD** Carnival Ride	1
17 Nov 2007		**EAGLES** Long Road Out Of Eden	1
24 Nov 2007		**JAY-Z** American Gangster	1
01 Dec 2007	◆	**ALICIA KEYS** As I Am	4
08 Dec 2007		**JOSH GROBAN** Noel	5

2008

12 Jan 2008		**MARY J. BLIGE** Growing Pains	1
19 Jan 2008		**RADIOHEAD** In Rainbows	1
09 Feb 2008		**SOUNDTRACK** Juno	1
23 Feb 2008		**JACK JOHNSON** Sleep Through The Static	3
15 Mar 2008		**JANET JACKSON** Discipline	1
22 Mar 2008		**ALAN JACKSON** Good Time	1
29 Mar 2008		**RICK ROSS** Trilla	1
05 Apr 2008		**DANITY KANE** Welcome To The Dollhouse	1
12 Apr 2008		**DAY 26** Day 26	1
19 Apr 2008		**GEORGE STRAIT** Troubadour	1
26 Apr 2008		**LEONA LEWIS** Spirit	1
03 May 2008		**MARIAH CAREY** E=MC²	2
17 May 2008		**MADONNA** Hard Candy	1
24 May 2008		**NEIL DIAMOND** Home Before Dark	1
31 May 2008		**DEATH CAB FOR CUTIE** Narrow Stairs	1
07 Jun 2008		**3 DOORS DOWN** 3 Doors Down	1
14 Jun 2008		**USHER** Here I Stand	1
21 Jun 2008		**DISTURBED** Indestructible	1
28 Jun 2008	◆	**LIL WAYNE** Tha Carter III	3
05 Jul 2008		**COLDPLAY** Viva La Vida Or Death And All His Friends	2
02 Aug 2008		**NAS** Untitled	1
09 Aug 2008		**MILEY CYRUS** Breakout	1
16 Aug 2008		**SUGARLAND** Love On The Inside	1
23 Aug 2008		**SOUNDTRACK** Mamma Mia	1

30 Aug 2008		**JONAS BROTHERS** A Little Bit Longer	**2**
12 Sep 2008		**SLIPKNOT** All Hope Is Gone	**1**
19 Sep 2008		**YOUNG JEEZY** The Recession	**1**
26 Sep 2008		**METALLICA** Death Magnetic	**3**
18 Oct 2008		**T.I.** Paper Trail	**2**
01 Nov 2008		**KENNY CHESNEY** Lucky Old Sun	**1**
08 Nov 2008		**AC/DC** Black Ice	**2**
22 Nov 2008		**SOUNDTRACK** Twilight	**1**
29 Nov 2008	◆	**TAYLOR SWIFT** Fearless	**11**
06 Dec 2008		**BEYONCE** I Am...Sasha Fierce	**1**
13 Dec 2008		**KANYE WEST** 808s & Heartbreak	**1**
20 Dec 2008		**BRITNEY SPEARS** Circus	**1**

2009

14 Feb 2009		**BRUCE SPRINGSTEEN** Working on a Dream	**1**
21 Feb 2009		**FRAY** Fray	**1**
21 Mar 2009		**U2** No Line On The Horizon	**1**
28 Mar 2009		**KELLY CLARKSON** All I Ever Wanted	**2**
11 Apr 2009		**VARIOUS ARTISTS** Now 30	**1**
18 Apr 2009		**KEITH URBAN** Defying Gravity	**1**
25 Apr 2009		**RASCAL FLATTS** Unstoppable	**1**
02 May 2009		**MILEY CYRUS / SOUNDTRACK** Hannah Montana: The Movie	**1**
09 May 2009		**RICK ROSS** Deeper Than Rap	**1**
16 May 2009		**BOB DYLAN** Together Through Life	**1**
23 May 2009		**CHRISETTE MICHELE** Epiphany	**1**
30 May 2009		**GREEN DAY** 21st Century Breakdown	**1**
06 Jun 2009		**EMINEM** Relapse	**2**
20 Jun 2009		**DAVE MATTHEWS BAND** Big Whiskey And The GrooGrux King	**1**
27 Jun 2009		**BLACK EYED PEAS** The E.N.D.	**1**
04 Jul 2009		**JONAS BROTHERS** Lines, Vines And Trying Times	**1**
11 Jul 2009	◆	**MICHAEL JACKSON** Number Ones	**6**
01 Aug 2009		**DAUGHTRY** Leave This Town	**1**
29 Aug 2009		**GEORGE STRAIT** Twang	**1**
05 Sep 2009		**REBA McENTIRE** Keep On Loving You	**1**
12 Sep 2009		**COLBIE CAILLAT** Breakthrough	**1**
19 Sep 2009		**WHITNEY HOUSTON** I Look To You	**1**
26 Sep 2009		**JAY-Z** The Blueprint 3	**2**
10 Oct 2009		**PEARL JAM** Backspacer	**1**
17 Oct 2009		**BARBRA STREISAND** Love Is The Answer	**1**
24 Oct 2009		**MICHAEL BUBLE** Crazy Love	**2**
07 Nov 2009		**SOUNDTRACK** The Twilight Saga: New Moon	**1**
14 Nov 2009		**MICHAEL JACKSON** This Is It	**1**
21 Nov 2009		**CARRIE UNDERWOOD** Play On	**1**
28 Nov 2009		**BON JOVI** The Circle	**1**
05 Dec 2009		**JOHN MAYER** Battle Studies	**1**
12 Dec 2009		**SUSAL BOYLE** I Dreamed A Dream	**6**

2010

23 Jan 2010		**KE$HA** Animal	**1**
30 Jan 2010		**VAMPIRE WEEKEND** Contra	**1**
06 Feb 2010		**VARIOUS ARTISTS** Hope For Haiti Now	**1**
13 Feb 2010	◆	**LADY ANTEBELLUM** Need You Now	**4**
27 Feb 2010		**SADE** Soldier Of Love	**3**
27 Mar 2010		**LUDACRIS** Battle Of The Sexes	**1**
10 Apr 2010	◆	**JUSTIN BIEBER** My World 2.0	**4**
17 Apr 2010		**USHER** Raymond V. Raymond	**1**
08 May 2010		**SOUNDTRACK** Glee: The Music: The Power Of Madonna (EP)	**1**
15 May 2010		**B.O.B.** B.O.B. Presents The Adventures Of Bobby Ray	**1**
22 May 2010		**GODSMACK** The Oracle	**1**
05 Jun 2010		**SOUNDTRACK** Glee: The Music: Vol.3 Showstoppers	**2**
19 Jun 2010		**JACK JOHNSON** To The Sea	**1**
26 Jun 2010		**SOUNDTRACK** Glee: The Music: Journey To The Regionals (EP)	**1**
03 Jul 2010		**DRAKE** Thank Me Later	**1**
10 Jul 2010	◆	**EMINEM** Recovery	**7**

14 Aug 2010		**AVENGED SEVENFOLD** Nightmare	**1**
21 Aug 2010		**ARCADE FIRE** The Suburbs	**1**
11 Sep 2010		**KATY PERRY** Teenage Dream	**1**
18 Sep 2010		**DISTURBED** Asylum	**1**
25 Sep 2010		**SARA BAREILLES** Kaleidoscope Heart	**1**
02 Oct 2010		**LINKIN PARK** A Thousand Suns	**1**
09 Oct 2010		**ZAC BROWN BAND** You Get What You Give	**1**
16 Oct 2010		**KENNY CHESNEY** Hemingway's Whiskey	**1**
23 Oct 2010		**TOBY KEITH** Bullets In The Gun	**1**
30 Oct 2010		**LIL WAYNE** I Am Not A Human Being	**1**
06 Nov 2010		**SUGARLAND** The Incredible Machine	**1**
13 Nov 2010	◆	**TAYLOR SWIFT** Speak Now	**6**
27 Nov 2010		**SUSAN BOYLE** The Gift	**4**
11 Dec 2010		**KANYE WEST** My Beautiful Dark Twisted Fantasy	**1**

2011

29 Jan 2011		**CAKE** Showroom Of Compassion	**1**
05 Feb 2011		**DECEMBERISTS** The King Is Dead	**1**
12 Feb 2011		**AMOS LEE** Mission Bell	**1**
19 Feb 2011		**NICKI MINAJ** Pink Friday	**1**
26 Feb 2011		**VARIOUS ARTISTS** Now 37	**1**
05 Mar 2011		**JUSTIN BIEBER** Never Say Never - Remixes	**1**
12 Mar 2011	◆	**ADELE** 21	**24**
26 Mar 2011		**LUPE FIASCO** Lasers	**1**
09 Apr 2011		**CHRIS BROWN** F.A.M.E.	**1**
16 Apr 2011		**BRITNEY SPEARS** Femme Fatale	**1**
30 Apr 2011		**FOO FIGHTERS** Wasting Light	**1**
11 Jun 2011		**LADY GAGA** Born This Way	**2**
02 Jul 2011		**BAD MEETS EVIL** Hell: The Sequel	**1**
09 Jul 2011		**JILL SCOTT** The Light Of The Sun	**1**
16 Jul 2011		**BEYONCE** 4	**2**
30 Jul 2011		**BLAKE SHELTON** Red River Blue	**1**
13 Aug 2011		**ERIC CHURCH** Chief	**1**
27 Aug 2011		**JAY-Z & KANYE WEST** Watch The Throne	**2**
10 Sep 2011		**GAME** The R.E.D. Album	**1**
17 Sep 2011		**LIL WAYNE** Tha Carter IV	**2**
01 Oct 2011		**LADY ANTEBELLUM** Own The Night	**1**
08 Oct 2011		**TONY BENNETT** Duets II	**1**
15 Oct 2011		**J. COLE** Cole World: The Sideline Story	**1**
22 Oct 2011		**SCOTTY McCREERY** Clear As Day	**1**
29 Oct 2011		**EVANESCENCE** Evanescence	**1**
12 Nov 2011		**COLDPLAY** Mylo Xyloto	**1**
19 Nov 2011		**JUSTIN BIEBER** Under The Mistletoe	**1**
26 Nov 2011		**MAC MILLER** Blue Slide ParkBlue Slide Park	**1**
03 Dec 2011		**DRAKE** Take Care	**1**
10 Dec 2011		**MICHAEL BUBLE** Christmas	**5**

2012

24 Mar 2012		**BRUCE SPRINGSTEEN** Wrecking Ball	**1**
31 Mar 2012		**ONE DIRECTION** Up All Night	**1**
07 Apr 2012		**SOUNDTRACK** The Hunger Games	**1**
14 Apr 2012		**MADONNA** MDNA	**1**
21 Apr 2012		**NICKI MINAJ** Pink Friday: Roman Reloaded	**1**
28 Apr 2012		**LIONEL RICHIE** Tuskegee	**2**
12 May 2012		**JACK WHITE** Blunderbuss	**1**
19 May 2012		**CARRIE UNDERWOOD** Blown Away	**2**
02 Jun 2012		**ADAM LAMBERT** Trespassing	**1**
09 Jun 2012		**JOHN MAYER** Born And Raised	**2**
30 Jun 2012		**USHER** Looking 4 Myself	**1**
07 Jul 2012		**JUSTIN BIEBER** Believe	**1**
14 Jul 2012		**LINKIN PARK** Living Things	**1**
21 Jul 2012		**CHRIS BROWN** Fortune	**1**
28 Jul 2012	◆	**ZAC BROWN BAND** Uncaged	**2**
04 Aug 2012		**NAS** Life Is Good	**1**

18 Aug 2012		**RICK ROSS** God Forgives, I Don't	**1**
25 Aug 2012		**VARIOUS ARTISTS** Now 43	**1**
01 Sep 2012		**2 CHAINZ** Based On A T.R.U. Story	**1**
08 Sep 2012		**TREY SONGZ** Chapter V	**1**
15 Sep 2012		**TOBYMAC** Eye On It	**1**
22 Sep 2012		**MATCHBOX 20** North	**1**
29 Sep 2012		**DAVE MATTHEWS BAND** Away From The World	**1**
06 Oct 2012		**PINK** The Truth About Love	**1**
13 Oct 2012	◆	**MUMFORD & SONS** Babel	**5**
03 Nov 2012		**JASON ALDEAN** Night Train	**1**
10 Nov 2012	◆	**TAYLOR SWIFT** Red	**7**
01 Dec 2012		**ONE DIRECTION** Take Me Home	**1**
08 Dec 2012		**RIHANNA** Unapologetic	**1**
15 Dec 2012		**ALICIA KEYS** Girl On Fire	**1**

2013

19 Jan 2013		**SOUNDTRACK** Les Miserables: Highlights	**1**
26 Jan 2013		**CHRIS TOMLIN** Burning Lights	**1**
02 Feb 2013		**A$AP ROCKY** Long.Live.A$AP	**1**
09 Feb 2013		**GARY ALLAN** Set You Free	**1**
16 Feb 2013		**JUSTIN BIEBER** Believe Acoustic	**1**
23 Feb 2013		**JOSH GROBAN** All That Echoes	**1**
16 Mar 2013		**BRUNO MARS** Unorthodox Jukebox	**1**
23 Mar 2013		**LUKE BRYAN** Spring Break: Here To Party	**1**
30 Mar 2013		**BON JOVI** What About Now	**1**
06 Apr 2013		**JUSTIN TIMBERLAKE** The 20/20 Experience	**3**
27 Apr 2013		**PARAMORE** Paramore	**1**
04 May 2013		**FALL OUT BOY** Save Rock And Roll	**1**
11 May 2013		**MICHAEL BUBLE** To Be Loved	**1**
18 May 2013		**KENNY CHESNEY** Life On A Rock	**1**
25 May 2013		**LADY ANTEBELLUM** Golden	**1**
01 Jun 2013		**VAMPIRE WEEKEND** Modern Vampires Of The City	**1**
08 Jun 2013		**DAFT PUNK** Random Access Memories	**2**
22 Jun 2013		**QUEENS OF THE STONE AGE** ...Like Clockwork	**1**
29 Jun 2013		**BLACK SABBATH** 13	**1**
06 Jul 2013		**KANYE WEST** Yeezus	**1**
13 Jul 2013		**WALE** The Gifted	**1**
20 Jul 2013		**J. COLE** Born Sinner	**1**
27 Jul 2013		**JAY-Z** Magna Carta…Holy Grail	**2**
10 Aug 2013		**SELENA GOMEZ** Stars Dance	**1**
17 Aug 2013		**ROBIN THICKE** Blurred Lines	**1**
24 Aug 2013		**CIVIL WARS** The Civil Wars	**1**
31 Aug 2013		**LUKE BRYAN** Crash My Party	**2**
14 Sep 2013		**AVENGED SEVENFOLD** Hail To The King	**1**
21 Sep 2013		**ARIANA GRANDE** Yours Truly	**1**
28 Sep 2013		**KEITH URBAN** Fuse	**1**
05 Oct 2013		**JACK JOHNSON** From Here To Now To You	**1**
12 Oct 2013		**DRAKE** Nothing Was The Same	**1**
19 Oct 2013		**JUSTIN TIMBERLAKE** The 20/20 Experience 2 Of 2	**1**
26 Oct 2013		**MILEY CYRUS** Bangerz	**1**
02 Nov 2013		**PEARL JAM** Lightning Bolt	**1**
09 Nov 2013		**KATY PERRY** Prism	**1**
16 Nov 2013		**ARCADE FIRE** Reflektor	**1**
23 Nov 2013	◆	**EMINEM** The Marshall Mathers LP 2	**2**
30 Nov 2013		**LADY GAGA** Artpop	**1**
14 Dec 2013		**ONE DIRECTION** Midnight Memories	**1**
21 Dec 2013		**GARTH BROOKS** Blame It All On My Roots	**1**
28 Dec 2013		**BEYONCE** Beyonce	**3**

2014

18 Jan 2014	◆	**SOUNDTRACK** Frozen	**13**
01 Feb 2014		**BRUCE SPRINGSTEEN** High Hopes	**1**
22 Feb 2014		**VARIOUS ARTISTS** Now 49	**1**
01 Mar 2014		**ERIC CHURCH** The Outsiders	**1**

15 Mar 2014	**SCHOOLBOY Q** Oxymoron	1
22 Mar 2014	**RICK ROSS** Mastermind	1
24 May 2014	**VARIOUS ARTISTS** Now 50	1
31 May 2014	**BLACK KEYS** Turn Blue	1
07 Jun 2014	**COLDPLAY** Ghost Stories	2
21 Jun 2014	**MIRANDA LAMBERT** Platinum	1
28 Jun 2014	**JACK WHITE** Lazaretto	1
05 Jul 2014	**LANA DEL REY** Ultraviolence	1
12 Jul 2014	**ED SHEERAN** X	1
19 Jul 2014	**TREY SONGZ** Trigga	1
26 Jul 2014	**SIA** 1000 Forms Of Fear	1
02 Aug 2014	**WEIRD AL YANKOVIC** Mandatory Fun	1
09 Aug 2014	**5 SECONDS OF SUMMER** 5 Seconds Of Summer	1
16 Aug 2014	**TOM PETTY & THE HEARTBREAKERS** Hypnotic Eye	1
23 Aug 2014	**SOUNDTRACK** Guardians Of The Galaxy: Awesome Mix Vol. 1	2
06 Sep 2014	**WIZ KHALIFA** Blacc Hollywood	1
13 Sep 2014	**ARIANA GRANDE** My Everything	1
20 Sep 2014	**MAROON 5** V	1
27 Sep 2014	**LECRAE** Anomaly	1
04 Oct 2014	**BARBRA STREISAND** Partners	1
11 Oct 2014	**TONY BENNETT & LADY GAGA** Cheek To Cheek	1
18 Oct 2014	**BLAKE SHELTON** Bringing Back The Sunshine	1
25 Oct 2014	**JASON ALDEAN** Old Boots New Dirt	1
01 Nov 2014	**FLORIDA GEORGIA LINE** Anything Goes	1
08 Nov 2014	**SLIPKNOT** .5: The Gray Chapter	1
15 Nov 2014	◆ **TAYLOR SWIFT** 1989	11
06 Dec 2014	**ONE DIRECTION** Four	1
27 Dec 2014	**J. COLE** 2014 Forest Hills Drive	1

2015

31 Jan 2015	**MEGHAN TRAINOR** Title	1
07 Feb 2015	**FALL OUT BOY** American Beauty / American Psycho	1
28 Feb 2015	**DRAKE** If You're Reading This, It's Too Late	1
07 Mar 2015	**IMAGINE DRAGONS** Smoke + Mirrors	1
14 Mar 2015	**BIG SEAN** Dark Sky Paradise	1
21 Mar 2015	**KELLY CLARKSON** Piece By Piece	1
28 Mar 2015	**SOUNDTRACK** Empire: Original Soundtrack From Season 1	1
04 Apr 2015	**KENDRICK LAMAR** To Pimp A Butterfly	2
18 Apr 2015	**WALE** The Album About Nothing	1
25 Apr 2015	**SOUNDTRACK** Furious 7	1
02 May 2015	**SHAWN MENDES** Handwritten	1
09 May 2015	**ALABAMA SHAKES** Sound And Color	1
16 May 2015	**ZAC BROWN BAND** Jekyll + Hyde	1
23 May 2015	**MUMFORD & SONS** Wilder Mind	1
30 May 2015	**SOUNDTRACK** Pitch Perfect 2	1
06 Jun 2015	**TWENTY ONE PILOTS** Blurryface	1
13 Jun 2015	**A$AP ROCKY** At.Long.Last.A$AP	1
20 Jun 2015	**FLORENCE + THE MACHINE** How Big, How Blue, How Beautiful	1
27 Jun 2015	**MUSE** Drones	1
04 Jul 2015	**JAMES TAYLOR** Before This World	1
11 Jul 2015	**BREAKING BENJAMIN** Dark Before Dawn	1
18 Jul 2015	**MEEK MILL** Dreams Worth More Than Money	2
01 Aug 2015	**TYRESE** Black Rose	1
08 Aug 2015	**FUTURE** DS2	1
15 Aug 2015	**JILL SCOTT** Woman	1
22 Aug 2015	**SOUNDTRACK** Descendants	1
29 Aug 2015	**LUKE BRYAN** Kill The Lights	2
12 Sep 2015	**DISTURBED** Immortalized	1
19 Sep 2015	**WEEKND** Beauty Behind The Madness	3
10 Oct 2015	**DRAKE & FUTURE** What A Time To Be Alive	1
17 Oct 2015	**FETTY WAP** Fetty Wap	1
24 Oct 2015	**JANET JACKSON** Unbreakable	1
31 Oct 2015	**SELENA GOMEZ** Revival	1
07 Nov 2015	**PENTATONIX** Pentatonix	1

14 Nov 2015		**5 SECONDS OF SUMMER** Sounds Good, Feels Good	**1**
21 Nov 2015		**CHRIS STAPLETON** Traveller	**2**
05 Dec 2015		**JUSTIN BIEBER** Purpose	**1**
12 Dec 2015	◆	**ADELE** 25	**10**

YEAR-END CHARTS

This section lists, in chronological order, the Annual Top 10 charts from 1956 to 2015.
These are the original Year-End charts as they published in Billboard magazine.

The Complete Top 200 Annual charts are available on the Heavy Edition of this book.

1956

1	**HARRY BELAFONTE** Calypso
2	**ORIGINAL CAST** My Fair Lady
3	**SOUNDTRACK** The King And I
4	**SOUNDTRACK** Eddie Duchin Story
5	**ELVIS PRESLEY** Elvis Presley
6	**SOUNDTRACK** High Society
7	**FRANK SINATRA** Songs For Swingin' Lovers
8	**HARRY BELAFONTE** Belafonte
9	**PLATTERS** The Platters
10	**SOUNDTRACK** Oklahoma

1957

1	**ORIGINAL CAST** My Fair Lady
2	**TENNESSEE ERNIE FORD** Hymns
3	**SOUNDTRACK** Oklahoma
4	**SOUNDTRACK** Around The World In 80 Days
5	**SOUNDTRACK** The King And I
6	**HARRY BELAFONTE** Calypso
7	**NAT KING COLE** Love Is The Thing
8	**SOUNDTRACK** Eddie Duchin Story
9	**ROGER WILLIAMS** Songs From The Fabulous Fifties
10	**MANTOVANI** Film Encores

1958

1	**ORIGINAL CAST** My Fair Lady
2	**ORIGINAL CAST** The Music Man
3	**JOHNNY MATHIS** Johnny's Greatest Hits
4	**SOUNDTRACK** South Pacific
5	**FRANK SINATRA** Come Fly With Me
6	**SOUNDTRACK** Around The World In 80 Days
7	**JOHNNY MATHIS** Warm
8	**ORIGINAL CAST** South Pacific
9	**RICKY NELSON** Ricky
10	**SOUNDTRACK** The King And I

1959

1	**HENRY MANCINI** Peter Gunn
2	**SOUNDTRACK** Gigi
3	**SOUNDTRACK** South Pacific
4	**KINGSTON TRIO** From The Hungry I
5	**KINGSTON TRIO** The Kingston Trio At Large
6	**MITCH MILLER** Sing Along With Mitch
7	**SHELLY BERMAN** Inside Shelly Berman
8	**MARTIN DENNY** Exotica, Volume 1
9	**ORIGINAL CAST** My Fair Lady
10	**ORIGINAL CAST** Flower Drum Song

1960

1	**ORIGINAL CAST** The Sound Of Music
2	**SHELLY BERMAN** Inside Shelly Berman
3	**BOB NEWHART** Button-Down Mind Of Bob Newhart
4	**VARIOUS ARTISTS** 60 Years Of Music America Loves Best, Vol I
5	**KINGSTON TRIO** Here We Go Again
6	**KINGSTON TRIO** Sold Out
7	**JOHNNY MATHIS** Heavenly
8	**SOUNDTRACK** South Pacific
9	**JOHNNY MATHIS** Faithfully
10	**SHELLY BERMAN** Outside Shelly Berman

1961

1 **ORIGINAL CAST** Camelot
2 **VARIOUS ARTISTS** Great Motion Picture Themes
3 **SOUNDTRACK** Never On Sunday
4 **ORIGINAL CAST** The Sound Of Music
5 **SOUNDTRACK** Exodus
6 **RUSTY WARREN** Knockers Up
7 **ELVIS PRESLEY** G.I. Blues
8 **MITCH MILLER** Sing Along With Mitch
9 **LAWRENCE WELK** Calcutta
10 **LIMELITERS** Tonight In Person

1962

1 **SOUNDTRACK** West Side Story
2 **SOUNDTRACK** Breakfast At Tiffany's
3 **ELVIS PRESLEY** Blue Hawaii
4 **ORIGINAL CAST** West Side Story
5 **ORIGINAL CAST** The Sound Of Music
6 **DAVE BRUBECK** Time Out
7 **ORIGINAL CAST** Camelot
8 **CHUBBY CHECKER** Your Twist Party
9 **RUSTY WARREN** Knockers Up
10 **JUDY GARLAND** Judy At Carnegie Hall

1963

1 **SOUNDTRACK** West Side Story
2 **PETER, PAUL & MARY** Peter, Paul & Mary
3 **PETER, PAUL & MARY** Moving
4 **JOAN BAEZ** Joan Baez In Concert
5 **TONY BENNETT** I Left My Heart In San Francisco
6 **ANDY WILLIAMS** Moon River & Other Great Movie Themes
7 **SOUNDTRACK** Lawrence Of Arabia
8 **ANDY WILLIAMS** Days Of Wine & Roses
9 **ORIGINAL CAST** Oliver
10 **RAY CHARLES** Modern Sounds In Country And Western Music 2

1964

1 **ORIGINAL CAST** Hello, Dolly
2 **PETER, PAUL & MARY** In The Wind
3 **AL HIRT** Honey In The Horn
4 **BARBRA STREISAND** The Barbra Streisand Album
5 **SOUNDTRACK** West Side Story
6 **PETER, PAUL & MARY** Peter, Paul & Mary
7 **BARBRA STREISAND** The Second Barbra Streisand Album
8 **BEATLES** Meet The Beatles
9 **BARBRA STREISAND** Barbra Streisand Third Album
10 **ANDY WILLIAMS** Moon River & Other Great Movie Themes

1965

1 **SOUNDTRACK** Mary Poppins
2 **BEATLES** Beatles '65
3 **SOUNDTRACK** The Sound Of Music
4 **SOUNDTRACK** My Fair Lady
5 **ORIGINAL CAST** Fiddler On The Roof
6 **SOUNDTRACK** Goldfinger
7 **ORIGINAL CAST** Hello, Dolly
8 **ANDY WILLIAMS** Dear Heart
9 **HERMAN'S HERMITS** Introducing Herman's Hermits
10 **BEATLES** Beatles VI

1966

1 **HERB ALPERT & THE TIJUANA BRASS** Whipped Cream & Other Delights
2 **SOUNDTRACK** The Sound Of Music
3 **HERB ALPERT & THE TIJUANA BRASS** Going Places
4 **BEATLES** Rubber Soul
5 **HERB ALPERT & THE TIJUANA BRASS** What Now My Love
6 **MAMAS & THE PAPAS** If You Can Believe Your Eyes And Ears
7 **SOUNDTRACK** Dr. Zhivago
8 **BEATLES** Revolver
9 BARBRA STREISAND Color Me Barbra
10 **SSGT. BARRY SADLER** Ballads Of The Green Berets

1967

1 **MONKEES** More Of The Monkees
2 **MONKEES** The Monkees
3 **SOUNDTRACK** Dr. Zhivago
4 **SOUNDTRACK** The Sound Of Music
5 **TEMPTATIONS** Greatest Hits
6 **SOUNDTRACK** A Man And A Woman
7 **HERB ALPERT & THE TIJUANA BRASS** S. R. O.
8 **HERB ALPERT & THE TIJUANA BRASS** Whipped Cream & Other Delights
9 **HERB ALPERT & THE TIJUANA BRASS** Going Places
10 **BEATLES** Sgt. Pepper's Lonely Hearts Club Band

1968

1 **JIMI HENDRIX EXPERIENCE** Are You Experienced
2 **SOUNDTRACK / SIMON & GARFUNKEL** The Graduate
3 **CREAM** Disraeli Gears
4 **BEATLES** Magical Mystery Tour
5 **DIANA ROSS & THE SUPREMES** Greatest Hits
6 **BEATLES** Sgt. Pepper's Lonely Hearts Club Band
7 **DOORS** The Doors
8 **SIMON & GARFUNKEL** Parsley, Sage, Rosemary & Thyme
9 **VANILLA FUDGE** Vanilla Fudge
10 **PAUL MAURIAT** Blooming Hits

1969

1 **IRON BUTTERFLY** In-A-Gadda-Da-Vida
2 **ORIGINAL CAST** Hair
3 **BLOOD SWEAT & TEARS** Blood Sweat & Tears
4 **CREEDENCE CLEARWATER REVIVAL** Bayou Country
5 **LED ZEPPELIN** Led Zeppelin
6 **JOHNNY CASH** Johnny Cash At Folsom Prison
7 **SOUNDTRACK / BARBRA STREISAND** Funny Girl
8 **BEATLES** The Beatles (White Album)
9 **DONOVAN** Greatest Hits
10 **ASSOCIATION** Greatest Hits

1970

1 **SIMON & GARFUNKEL** Bridge Over Troubled Water
2 **LED ZEPPELIN** Led Zeppelin Ii
3 **CHICAGO** Chicago II
4 **BEATLES** Abbey Road
5 **SANTANA** Santana
6 **RARE EARTH** Get Ready
7 **SOUNDTRACK** Easy Rider
8 **SOUNDTRACK** Butch Cassidy & The Sundance Kid
9 **JOE COCKER** Joe Cocker
10 **THREE DOG NIGHT** Was Captured Live At The Forum

1971

1 **VARIOUS ARTISTS** Jesus Christ Superstar
2 **CAROLE KING** Tapestry
3 **CARPENTERS** Close To You
4 **JANIS JOPLIN** Pearl
5 **SANTANA** Abraxas
6 **PARTRIDGE FAMILY** The Partridge Family Album
7 **JAMES TAYLOR** Sweet Baby James
8 **CAT STEVENS** Tea For The Tillerman
9 **SLY & THE FAMILY STONE** Greatest Hits
10 **CHICAGO** Chicago III

1972

1 **NEIL YOUNG** Harvest
2 **CAROLE KING** Tapestry
3 **DON MCLEAN** American Pie
4 **CAT STEVENS** Teaser & The Firecat
5 **ROLLING STONES** Hot Rocks 1964-1971
6 **ALICE COOPER** Killer
7 **ROBERTA FLACK** First Take
8 **AMERICA** America
9 **CAROLE KING** Music
10 **ELTON JOHN** Madman Across The Water

1973

1 **WAR** The World Is A Ghetto
2 **SEALS & CROFTS** Summer Breeze
3 **STEVIE WONDER** Talking Book
4 **CARLY SIMON** No Secrets
5 **DIANA ROSS** Lady Sings The Blues
6 **EDGAR WINTER GROUP** They Only Come Out At Night
7 **HELEN REDDY** I Am Woman
8 **ELTON JOHN** Don't Shoot Me, I'm Only The Piano Player
9 **AL GREEN** I'm Still In Love With You
10 **MOODY BLUES** Seventh Sojourn

1974

1 **ELTON JOHN** Goodbye Yellow Brick Road
2 **JOHN DENVER** Greatest Hits
3 **PAUL McCARTNEY & WINGS** Band On The Run
4 **STEVIE WONDER** Innervisions
5 **JIM CROCE** You Don't Mess Around With Jim
6 **SOUNDTRACK** American Graffiti
7 **GLADYS KNIGHT & THE PIPS** Imagination
8 **CHARLIE RICH** Behind Closed Doors
9 **SOUNDTRACK** The Sting
10 **ZZ TOP** Tres Hombres

1975

1 **ELTON JOHN** Greatest Hits
2 **EARTH, WIND & FIRE** That's The Way Of The World
3 **JOHN DENVER** Greatest Hits
4 **JOHN DENVER** Back Home Again
5 **PHOEBE SNOW** Phoebe Snow
6 **ELTON JOHN** Captain Fantastic And The Brown Dirt Cowboy
7 **JOHN DENVER** An Evening With John Denver
8 **AVERAGE WHITE BAND** Average White Band
9 **EAGLES** On The Border
10 **LED ZEPPELIN** Physical Graffiti

1976

1 **PETER FRAMPTON** Frampton Comes Alive
2 **FLEETWOOD MAC** Fleetwood Mac
3 **WINGS** Wings At The Speed Of Sound
4 **EAGLES** Greatest Hits 1971-1975
5 **CHICAGO** Chicago IX / Greatest Hits
6 **GARY WRIGHT** The Dream Weaver
7 **BOB DYLAN** Desire
8 **QUEEN** A Night At The Opera
9 **AMERICA** History / Greatest Hits
10 **EARTH, WIND & FIRE** Gratitude

1977

1 **FLEETWOOD MAC** Rumours
2 **STEVIE WONDER** Songs In The Key Of Life
3 **SOUNDTRACK / BARBRA STREISAND** A Star Is Born
4 **EAGLES** Hotel California
5 **BOSTON** Boston
6 **ELECTRIC LIGHT ORCHESTRA** A New World Record
7 **KC & THE SUNSHINE BAND** Part 3
8 **BOZ SCAGGS** Silk Degrees
9 **BOB SEGER & THE SILVER BULLET BAND** Night Moves
10 **FLEETWOOD MAC** Fleetwood Mac

1978

1 **SOUNDTRACK / BEE GEES** Saturday Night Fever
2 **SOUNDTRACK** Grease
3 **FLEETWOOD MAC** Rumours
4 **BILLY JOEL** The Stranger
5 **STEELY DAN** Aja
6 **CHUCK MANGIONE** Feels So Good
7 **STYX** The Grand Illusion
8 **LINDA RONSTADT** Simple Dreams
9 **KANSAS** Point Of No Return
10 **ERIC CLAPTON** Slowhand

1979

1 **BILLY JOEL** 52nd Street
2 **BEE GEES** Spirits Having Flown
3 **DOOBIE BROTHERS** Minute By Minute
4 **CARS** Cars
5 **SUPERTRAMP** Breakfast In America
6 **DONNA SUMMER** Live And More
7 **STYX** Pieces Of Eight
8 **DONNA SUMMER** Bad Girls
9 **BLONDIE** Parallel Lines
10 **ROD STEWART** Blondes Have More Fun

1980

1 **PINK FLOYD** The Wall
2 **EAGLES** The Long Run
3 **MICHAEL JACKSON** Off The Wall
4 **BILLY JOEL** Glass Houses
5 **TOM PETTY & THE HEARTBREAKERS** Damn The Torpedoes
6 **BOB SEGER & THE SILVER BULLET BAND** Against The Wind
7 **PAT BENATAR** In The Heat Of The Night
8 **BLONDIE** Eat To The Beat
9 **LED ZEPPELIN** In Through The Out Door
10 **KENNY ROGERS** Kenny

1981

1	**REO SPEEDWAGON** Hi Infidelity
2	**JOHN LENNON & YOKO ONO** Double Fantasy
3	**KENNY ROGERS** Greatest Hits
4	**CHRISTOPHER CROSS** Christopher Cross
5	**PAT BENATAR** Crimes Of Passion
6	**STYX** Paradise Theater
7	**AC/DC** Back In Black
8	**DARYL HALL & JOHN OATES** Voices
9	**POLICE** Zenyatta Mondatta
10	**BRUCE SPRINGSTEEN** The River

1982

1	**ASIA** Asia
2	**GO-GO'S** Beauty And The Beat
3	**FOREIGNER** 4
4	**JOHN COUGAR** American Fool
5	**J. GEILS BAND** Freeze Frame
6	**JOURNEY** Escape
7	**LOVERBOY** Get Lucky
8	**STEVIE NICKS** Bella Donna
9	**VANGELIS** Chariots Of Fire
10	**POLICE** Ghost In The Machine

1983

1	**MICHAEL JACKSON** Thriller
2	**MEN AT WORK** Business As Usual
3	**POLICE** Syncronicity
4	**DARYL HALL & JOHN OATES** H20
5	**PRINCE** 1999
6	**LIONEL RICHIE** Lionel Richie
7	**JANE FONDA** Jane Fonda's Workout Record
8	**DEF LEPPARD** Pyromania
9	**CULTURE CLUB** Kissing To Be Clever
10	**OLIVIA NEWTON-JOHN** Greatest Hits, Vol 2

1984

1	**MICHAEL JACKSON** Thriller
2	**HUEY LEWIS & THE NEWS** Sports
3	**LIONEL RICHIE** Can't Slow Down
4	**BILLY JOEL** An Innocent Man
5	**CULTURE CLUB** Colour By Numbers
6	**VAN HALEN** 1984
7	**ZZ TOP** Eliminator
8	**POLICE** Syncronicity
9	**SOUNDTRACK** Footloose
10	**DURAN DURAN** Seven And The Ragged Tiger

1985

1	**BRUCE SPRINGSTEEN** Born In The U.S.A.
2	**BRYAN ADAMS** Reckless
3	**MADONNA** Like A Virgin
4	**WHAM!** Make It Big
5	**TINA TURNER** Private Dancer
6	**PHIL COLLINS** No Jacket Required
7	**SOUNDTRACK** Beverly Hills Cop
8	**BILLY OCEAN** Suddenly
9	**PRINCE** Purple Rain
10	**TEARS FOR FEARS** Songs From The Big Chair

1986

1 **WHITNEY HOUSTON** Whitney Houston
2 **HEART** Heart
3 **JOHN COUGAR MELLENCAMP** Scarecrow
4 **ZZ TOP** Afterburner
5 **DIRE STRAITS** Brothers In Arms
6 **JANET JACKSON** Control
7 **MR. MISTER** Welcome To The Real World
8 **SADE** Promise
9 **PHIL COLLINS** No Jacket Required
10 **MIAMI SOUND MACHINE** Primitive Love

1987

1 **BON JOVI** Slippery When Wet
2 **PAUL SIMON** Graceland
3 **BEASTIE BOYS** Licensed To Ill
4 **BRUCE HORNSBY & THE RANGE** The Way It Is
5 **JANET JACKSON** Control
6 **U2** The Joshua Tree
7 **HUEY LEWIS & THE NEWS** Fore!
8 **CINDERELLA** Night Songs
9 **ANITA BAKER** Rapture
10 **GENESIS** Invisible Touch

1988

1 **GEORGE MICHAEL** Faith
2 **SOUNDTRACK** Dirty Dancing
3 **DEF LEPPARD** Hysteria
4 **INXS** Kick
5 **MICHAEL JACKSON** Bad
6 **GUNS N' ROSES** Appetite For Destruction
7 **DEBBIE GIBSON** Out Of The Blue
8 **RICHARD MARX** Richard Marx
9 **TIFFANY** Tiffany
10 **AEROSMITH** Permanent Vacation

1989

1 **BOBBY BROWN** Don't Be Cruel
2 **NEW KIDS ON THE BLOCK** Hangin' Tough
3 **PAULA ABDUL** Forever Your Girl
4 **BON JOVI** New Jersey
5 **GUNS N' ROSES** Appetite For Destruction
6 **FINE YOUNG CANNIBALS** The Raw And The Cooked
7 **GUNS N' ROSES** G N' R Lies
8 **TRAVELING WILBURYS** Volume One
9 **DEF LEPPARD** Hysteria
10 **MILLIE VANILLI** Girl You Know It's True

1990

1 **JANET JACKSON** Rhythm Nation 1814
2 **PHIL COLLINS** . . . But Seriously
3 **MICHAEL BOLTON** Soul Provider
4 **AEROSMITH** Pump
5 **M.C. HAMMER** Please Hammer Don't Hurt 'Em
6 **PAULA ABDUL** Forever Your Girl
7 **MOTLEY CREW** Dr. Feelgood
8 **DON HENLEY** The End Of Innocence
9 **B-52'S** Cosmic Thing
10 **BILLY JOEL** Storm Front

1991

1	**MARIAH CAREY** Mariah Carey
2	**GARTH BROOKS** No Fences
3	**BLACK CROWES** Shake Your Money Maker
4	**C&C MUSIC FACTORY** Gonna Make You Sweat
5	**WILSON PHILLIPS** Wilson Phillips
6	**VANILLA ICE** To The Extreme
7	**M.C. HAMMER** Please Hammer Don't Hurt 'Em
8	**MADONNA** The Immaculate Collection
9	**QUEENSRYCHE** Empire
10	**WHITNEY HOUSTON** I'm Your Baby Tonight

1992

1	**GARTH BROOKS** Ropin' The Wind
2	**MICHAEL JACKSON** Dangerous
3	**NIRVANA** Nevermind
4	**BILLY RAY CYRUS** Some Gave All
5	**U2** Achtung Baby
6	**GARTH BROOKS** No Fences
7	**METALLICA** Metallica
8	**MICHAEL BOLTON** Time, Love And Tenderness
9	**HAMMER** Too Legit To Quit
10	**KRIS KROSS** Totally Crossed Out

1993

1	**SOUNDTRACK / WHITNEY HOUSTON** The Bodyguard
2	**KENNY G** Breathless
3	**ERIC CLAPTON** Unplugged
4	**JANET JACKSON** Janet
5	**BILLY RAY CYRUS** Some Gave All
6	**DR. DRE** The Chronic
7	**SPIN DOCTORS** Pocket Full Of Kryptonite
8	**PEARL JAM** Ten
9	**GARTH BROOKS** The Chase
10	**STONE TEMPLE PILOTS** Core

1994

1	**ACE OF BASE** The Sign
2	**MARIAH CAREY** Music Box
3	**SNOOP DOGGY DOGG** Doggy Style
4	**SOUNDTRACK** The Lion King
5	**COUNTING CROWS** August & Everything After
6	**PEARL JAM** Vs.
7	**TONI BRAXTON** Toni Braxton
8	**JANET JACKSON** Janet
9	**MEAT LOAF** Bat Out Of Hell II: Back Into Hell
10	**MICHAEL BOLTON** The One Thing

1995

1	**HOOTIE & THE BLOWFISH** Cracked Rear View
2	**GARTH BROOKS** The Hits
3	**BOYZ II MEN** II
4	**EAGLES** Hell Freezes Over
5	**TLC** CrazySexyCool
6	**PEARL JAM** Vitalogy
7	**GREEN DAY** Dookie
8	**LIVE** Throwing Copper
9	**KENNY G** Miracles: The Holiday Album
10	**SOUNDTRACK** The Lion King

1996

1 **ALANIS MORRISETTE** Jagged Little Pill
2 **MARIAH CAREY** Daydream
3 **CELINE DION** Falling Into You
4 **SOUNDTRACK** Waiting To Exhale
5 **FUGEES** The Score
6 **SHANIA TWAIN** The Woman In Me
7 **GARTH BROOKS** Fresh Horses
8 **BEATLES** Anthology 1
9 **HOOTIE & THE BLOWFISH** Cracked Rear View
10 **SMASHING PUMPKINS** Mellon Collie And The Infinite Sadness

1997

1 **SPICE GIRLS** Spice
2 **NO DOUBT** Tragic Kingdom
3 **CELINE DION** Falling Into You
4 **SOUNDTRACK** Space Jam
5 **JEWEL** Pieces Of You
6 **LEANN RIMES** Blue
7 **WALLFLOWERS** Bringing Down The Horse
8 **THE NOTORIOUS B.I.G.** Life After Death
9 **TONI BRAXTON** Secrets
10 **PUFF DADDY & THE FAMILY** No Way Out

1998

1 **SOUNDTRACK** Titanic
2 **CELINE DION** Let's Talk About Love
3 **GARTH BROOKS** Sevens
4 **BACKSTREET BOYS** Backstreet Boys
5 **SHANIA TWAIN** Come On Over
6 **MATCHBOX 20** Yourself Or Someone Like You
7 **SOUNDTRACK** City Of Angels
8 **WILL SMITH** Big Willie Style
9 **SAVAGE GARDEN** Savage Garden
10 **SPICE GIRLS** Spiceworld

1999

1 **BACKSTREET BOYS** Millennium
2 **BRITNEY SPEARS** Baby One More Time
3 **SHANIA TWAIN** Come On Over
4 **N SYNC** 'N Sync
5 **RICKY MARTIN** Ricky Martin
6 **GARTH BROOKS** Double Live
7 **THE OFFSPRING** Americana
8 **DIXIE CHICS** Wide Open Space
9 **LIMP BIZKIT** Significant Other
10 **TLC** Fanmail

2000

1 **N SYNC** No Strings Attached
2 **SANTANA** Supernatural
3 **EMINEM** The Marshall Mathers LP 2
4 **BRITNEY SPEARS** Oops!...I Did It Again
5 **DR.DRE** Dr. Dre - 2001
6 **CREED** Human Clay
7 **CELINE DION** All The Way...A Decade Of Song
8 **CHRISTINA AGUILERA** Christina Aguilera
9 **BACKSTREET BOYS** Millennium
10 **DMX** ...And Then There Was X

2001

1	**BEATLES** 1
2	**SHAGGY** Hotshot
3	**BACKSTREET BOYS** Black & Blue
4	**VARIOUS ARTISTS** Now 5
5	**LIMP BIZKIT** Chocolate Starfish And The Hot Dog Flavored..
6	**LINKIN PARK** [Hybrid Theory]
7	**STAIND** Break The Cycle
8	**ENYA** A Day Without Rain
9	**N SYNC** Celebrity
10	**NELLY** Country Grammar

2002

1	**EMINEM** The Eminem Show
2	**CREED** Weathered
3	**NELLY** Nellyville
4	**PINK** M!Ssundaztood
5	**LINKIN PARK** [Hybrid Theory]
6	**SOUNDTRACK** O Brother, Where Art Thou?
7	**NICKELBACK** Silver Side Up
8	**BRITNEY SPEARS** Britney
9	**VARIOUS ARTISTS** Now 8
10	**LUDACRIS** Word Of Mouf

2003

1	**50 CENT** Get Rich Or Die Tryin'
2	**NORAH JONES** Come Away With Me
3	**SHANIA TWAIN** Up!
4	**DIXIE CHICKS** Home
5	**AVRIL LAVIGNE** Let Go
6	**LINKIN PARK** Meteora
7	**SOUNDTRACK** 8 Mile
8	**EVANESCENCE** Fallen
9	**TIM MCGRAW** Tim McGraw And The Dancehall Doctors
10	**CHRISTINA AGUILERA** Stripped

2004

1	**USHER** Confessions
2	**OUTKAST** Speakerboxxx/The Love Below
3	**JOSH GROBAN** Closer
4	**ALICIA KEYS** The Diary Of Alicia Keys
5	**NORAH JONES** Feels Like Home
6	**EVANESCENCE** Fallen
7	**TOBY KEITH** Shock'n Y'all
8	**BRITNEY SPEARS** In The Zone
9	**SHERYL CROW** The Very Best Of Sheryl Crow
10	**KENNY CHESNEY** When The Sun Goes Down

2005

1	**50 CENT** The Massacre
2	**EMINEM** Encore
3	**GREEN DAY** American Idiot
4	**MARIAH CAREY** The Emancipation Of Mimi
5	**KELLY CLARKSON** Breakaway
6	**GWEN STEFANI** Love. Angel. Music. Baby.
7	**DESTINY'S CHILD** Destiny Fulfilled
8	**U2** How To Dismantle An Atomic Bomb
9	**SHANIA TWAIN** Greatest Hits
10	**RASCAL FLATTS** Feels Like Today

2006

1	**CARRIE UNDERWOOD** Some Hearts
2	**SOUNDTRACK** High School Musical
3	**NICKELBACK** All The Right Reasons
4	**RASCAL FLATTS** Me And My Gang
5	**MARY J. BLIGE** The Breakthrough
6	**EMINEM** Curtain Call: The Hits
7	**JAMES BLUNT** Back To Bedlam
8	**KENNY CHESNEY** The Road And The Radio
9	**JOHNNY CASH** The Legend Of Johnny Cash
10	**KELLY CLARKSON** Breakaway

2007

1	**DAUGHTRY** Daughtry
2	**AKON** Konvicted
3	**FERGIE** The Dutchess
4	**SOUNDTRACK** Hannah Montana
5	**CARRIE UNDERWOOD** Some Hearts
6	**NICKELBACK** All The Right Reasons
7	**JUSTIN TIMBERLAKE** Futuresex/Lovesounds
8	**SOUNDTRACK** High School Musical 2
9	**VARIOUS ARTISTS** Now 23
10	**LINKIN PARK** Minutes To Midnight

2008

1	**ALICIA KEYS** As I Am
2	**JOSH GROBAN** Noel
3	**LIL WAYNE** Tha Carter III
4	**EAGLES** Long Road Out Of Eden
5	**TAYLOR SWIFT** Taylor Swift
6	**KID ROCK** Rock N Roll Jesus
7	**COLDPLAY** Viva La Vida Or Death And All His Friends
8	**VARIOUS ARTISTS** Now 26
9	**CARRIE UNDERWOOD** Carnival Ride
10	**GARTH BROOKS** The Ultimate Hits

2009

1	**TAYLOR SWIFT** Fearless
2	**BEYONCE** I Am...Sasha Fierce
3	**NICKELBACK** Dark Horse
4	**SOUNDTRACK** Twilight
5	**SOUNDTRACK** Hannah Montana: The Movie
6	**BRITNEY SPEARS** Circus
7	**KANYE WEST** 808s & Heartbreak
8	**LADY GAGA** The Fame
9	**EMINEM** Relapse
10	**BLACK EYED PEAS** The E.N.D.

2010

1	**SUSAN BOYLE** I Dreamed A Dream
2	**EMINEM** Recovery
3	**LADY ANTEBELLUM** Need You Now
4	**LADY GAGA** The Fame
5	**JUSTIN BIEBER** My World 2.0
6	**ANDREA BOCELLI** My Christmas
7	**TAYLOR SWIFT** Fearless
8	**JUSTIN BIEBER** My World (EP)
9	**TAYLOR SWIFT** Speak Now
10	**BLACK EYED PEAS** The E.N.D.

2011

1	**ADELE** 21
2	**TAYLOR SWIFT** Speak Now
3	**LADY GAGA** Born This Way
4	**JASON ALDEAN** My Kinda Party
5	**SUSAN BOYLE** The Gift
6	**LIL WAYNE** Tha Carter IV
7	**NICKI MINAJ** Pink Friday
8	**MUMFORD & SONS** Sigh No More
9	**RIHANNA** Loud
10	**KATY PERRY** Teenage Dream

2012

1	**ADELE** 21
2	**MICHAEL BUBLE** Christmas
3	**DRAKE** Take Care
4	**TAYLOR SWIFT** Red
5	**ONE DIRECTION** Up All Night
6	**LUKE BRYAN** Tailgates & Tanlines
7	**MUMFORD & SONS** Babel
8	**RIHANNA** Talk That Talk
9	**LIONEL RICHIE** Tuskegee
10	**BLACK KEYS** El Camino

2013

1	**JUSTIN TIMBERLAKE** The 20/20 Experience
2	**TAYLOR SWIFT** Red
3	**ONE DIRECTION** Take Me Home
4	**BRUNO MARS** Unorthodox Jukebox
5	**MUMFORD & SONS** Babel
6	**IMAGINE DRAGONS** Night Visions
7	**FLORIDA GEORGIA LINE** Here's To The Good Times
8	**PINK** The Truth About Love
9	**LUKE BRYAN** Crash My Party
10	**RIHANNA** Unapologetic

2014

1	**SOUNDTRACK** Frozen
2	**BEYONCE** Beyonce
3	**TAYLOR SWIFT** 1989
4	**ONE DIRECTION** Midnight Memories
5	**EMINEM** The Marshall Mathers LP 2
6	**LORDE** Pure Heroine
7	**LUKE BRYAN** Crash My Party
8	**KATY PERRY** Prism
9	**GARTH BROOKS** Blame It All On My Roots: Five Decades Of Influences
10	**FLORIDA GEORGIA LINE** Here's To The Good Times

2015

1	**TAYLOR SWIFT** 1989
2	**ED SHEERAN** X
3	**SAM SMITH** In The Lonely Hour
4	**DRAKE** If You're Reading This It's Too Late
5	**MEGHAN TRAINOR** Title
6	**MAROON 5** V
7	**NICKI MINAJ** The Pinkprint
8	**J. COLE 2014** Forest Hills Drive
9	**SOUNDTRACK** Fifty Shades Of Grey
10	**ONE DIRECTION** Four

TOP ARTISTS

This section ranks the Top 400 artists from 1945 to 2015. We use a sophisticated point system that takes into account the peak chart position and the weeks on chart.

1) Each artist's Top 10 albums are given points based on their highest charted position:

#1 200 points
#2 199 points
#3 198 points
#4 197 points
#5 196 points
#6 195 points
#7 194 points
#8 193 points
#9 192 points
#10 191 points

2) Bonus 20 points for every week at #1

3) Total weeks charted are added in. (Heavy Edition only)

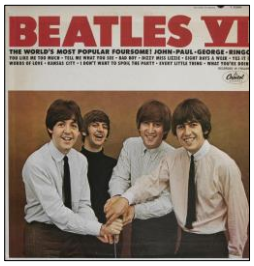

TOP 400 ARTISTS (#1-100)

RANK	ARTIST	POINTS	RANK	ARTIST	POINTS
1	Beatles	8811	51	Pink Floyd	2448
2	Frank Sinatra	8391	52	Glenn Miller	2440
3	Rolling Stones	7874	53	Korn	2397
4	Barbra Streisand	6807	54	Bee Gees	2383
5	Elvis Presley	6679	55	Pearl Jam	2383
6	Madonna	4533	56	James Taylor	2371
7	Bob Dylan	4388	57	Tom Petty	2367
8	Elton John	4328	58	Rush	2344
9	Garth Brooks	4224	59	Janet Jackson	2316
10	Paul McCartney	4198	60	Eminem	2219
11	Bruce Springsteen	4163	61	Henry Mancini	2210
12	George Strait	4063	62	Eagles	2193
13	Mariah Carey	3965	63	Lawrence Welk	2175
14	Bing Crosby	3876	64	Jimmy Buffett	2168
15	Prince	3833	65	2 Pac	2160
16	Michael Jackson	3729	66	Nas	2153
17	Kingston Trio	3691	67	Fleetwood Mac	2149
18	Neil Diamond	3542	68	Ray Conniff	2139
19	Rod Stewart	3540	69	John Cougar Mellencamp	2127
20	Tim McGraw	3484	70	Linda Ronstadt	2115
21	Jay-Z	3457	71	Lil Wayne	2104
22	Johnny Mathis	3305	72	Bob Seger	2084
23	Led Zeppelin	3153	73	Ray Charles	2067
24	R. Kelly	3118	74	R.E.M.	2050
25	Eric Clapton	3114	75	Metallica	2045
26	Dave Matthews Band	3102	76	Britney Spears	2013
27	Mario Lanza	3035	77	Backstreet Boys	2008
28	Santana	3024	78	Neil Young	1984
29	Van Halen	3013	79	Enoch Light	1978
30	Barry Manilow	2981	80	Temptations	1978
31	Mitch Miller	2965	81	Sting	1959
32	Alan Jackson	2900	82	Who	1959
33	Beach Boys	2846	83	Linkin Park	1907
34	Toby Keith	2846	84	Rascal Flatts	1900
35	Chicago	2816	85	Snoop Dogg	1898
36	Bon Jovi	2667	86	Taylor Swift	1888
37	Andy Williams	2665	87	AC/DC	1880
38	Jackie Gleason	2664	88	Sade	1863
39	Mary J. Blige	2657	89	Green Day	1850
40	Nat 'King' Cole	2636	90	Aerosmith	1817
41	U2	2607	91	Jimi Hendrix Experience	1813
42	Mantovani	2598	92	Reba McEntire	1809
43	Doris Day	2577	93	Blake Shelton	1806
44	Celine Dion	2533	94	Isley Brothers	1804
45	Kenny Chesney	2531	95	Benny Goodman	1797
46	Billy Joel	2524	96	LL Cool J	1786
47	Harry Belafonte	2522	97	Al Jolson	1779
48	Stevie Wonder	2516	98	Sheryl Crow	1775
49	Whitney Houston	2507	99	Brad Paisley	1770
50	Herb Alpert & The Tijuana Brass	2497	100	Justin Bieber	1770

TOP 400 ARTISTS (#101-200)

RANK	ARTIST	POINTS
101	Carole King	1769
102	Brooks & Dunn	1758
103	Kiss	1757
104	311	1751
105	Supremes	1741
106	Monkees	1738
107	Josh Groban	1721
108	Simon & Garfunkel	1708
109	Earth, Wind & Fire	1697
110	Rick Ross	1689
111	T.I.	1686
112	Luke Bryan	1683
113	Ludacris	1669
114	Doobie Brothers	1666
115	Game	1662
116	LeAnn Rimes	1655
117	Jennifer Lopez	1631
118	Usher	1631
119	Motley Crue	1616
120	Marilyn Manson	1604
121	Kid Rock	1598
122	Frankie Carle	1590
123	Def Leppard	1589
124	Journey	1586
125	Luther Vandross	1576
126	John Lennon	1573
127	Andrea Bocelli	1566
128	Tori Amos	1564
129	Grand Funk Railroad	1562
130	Kanye West	1559
131	Guns 'N' Roses	1531
132	John Denver	1505
133	Alanis Morissette	1485
134	Kelly Clarkson	1474
135	John Mayer	1467
136	Perry Como	1456
137	Doors	1454
138	Miley Cyrus	1454
139	Jefferson Airplane / Starship	1452
140	Cat Stevens	1438
141	Jethro Tull	1438
142	Kenny G	1433
143	50 Cent	1431
144	Beastie Boys	1430
145	Chris Brown	1423
146	George Harrison	1422
147	Alicia Keys	1419
148	Smashing Pumpkins	1401
149	Ice Cube	1400
150	Rihanna	1399
151	Foo Fighters	1396
152	Depeche Mode	1390
153	Heart	1390
154	Nelly	1388
155	Foreigner	1379
156	Tommy Dorsey	1376
157	Weezer	1376
158	Ozzy Osbourne	1373
159	Guy Lombardo	1372
160	David Bowie	1366
161	Yes	1366
162	Michael Buble	1365
163	Dierks Bentley	1362
164	Roger Williams	1359
165	Coldplay	1355
166	ZZ Top	1355
167	Beyonce	1353
168	Moody Blues	1347
169	Stan Kenton	1340
170	DMX	1339
171	Jack Johnson	1317
172	Lady Antebellum	1309
173	Drake	1295
174	Johnny Cash	1287
175	Queen	1283
176	Adele	1277
177	Vaughn Monroe	1276
178	Carrie Underwood	1275
179	Lady Gaga	1270
180	Norah Jones	1257
181	Godsmack	1250
182	Creedence Clearwater Revival	1248
183	Crosby, Stills & Nash	1247
184	Ja Rule	1244
185	Stone Temple Pilots	1241
186	New Kids On The Block	1240
187	Young Jeezy	1233
188	Red Hot Chili Peppers	1231
189	Nine Inch Nails	1230
190	Peter, Paul & Mary	1229
191	Alice In Chains	1228
192	Tony Bennett	1226
193	Ne-Yo	1224
194	Toni Braxton	1224
195	Christina Aguilera	1223
196	Billy Vaughn	1213
197	Nickelback	1209
198	Incubus	1208
199	Paul Simon	1208
200	Scarface	1201

TOP 400 ARTISTS (#201-300)

RANK	ARTIST	POINTS
201	Busta Rhymes	1200
202	Counting Crows	1199
203	Blink 182	1197
204	Pink	1197
205	Stevie Nicks	1192
206	Il Divo	1190
207	Sarah McLachlan	1185
208	Method Man	1183
209	Phil Collins	1182
210	Aretha Franklin	1180
211	John Legend	1176
212	Marvin Gaye	1176
213	Jackson 5 / Jacksons	1172
214	Jewel	1172
215	Martina McBride	1171
216	Bette Midler	1170
217	Robert Plant	1170
218	Roots	1169
219	Dave Brubeck Quartet	1168
220	Keyshia Cole	1168
221	No Doubt	1168
222	Diana Krall	1167
223	Percy Faith	1166
224	Coheed & Cambria	1164
225	Offspring	1164
226	Duran Duran	1161
227	Outkast	1136
228	Lionel Richie	1133
229	Danny Kaye	1132
230	Police	1129
231	Carmen Cavallaro	1111
232	Boyz II Men	1106
233	Disturbed	1100
234	Nirvana	1098
235	Staind	1094
236	Puff Daddy	1092
237	America	1085
238	Ashanti	1080
239	One Direction	1079
240	Carly Simon	1074
241	Avril Lavigne	1052
242	Hilary Duff	1052
243	Judy Garland	1051
244	Harry James	1049
245	Styx	1047
246	Fall Out Boy	1044
247	Radiohead	1035
248	Jason Aldean	1033
249	Maroon 5	1033
250	Michael Bolton	1032
251	Keith Urban	1030
252	Selena Gomez	1027
253	Olivia Newton John	1026
254	3 Doors Down	1025
255	Clay Aiken	1025
256	George Benson	1020
257	Bryan Adams	1017
258	Carpenters	1014
259	Gary Allan	1008
260	Matchbox 20	1007
261	Monica	1002
262	Pentatonix	1000
263	Alice Cooper	999
264	India.Arie	998
265	Jaheim	998
266	Robin Thicke	998
267	Sara Bareilles	996
268	Demi Lovato	992
269	Erykah Badu	990
270	Five Finger Death Punch	989
271	Fabolous	988
272	Commodores	986
273	Missy "Misdemeanor" Elliott	985
274	Shakira	984
275	Eddie Fisher	983
276	Casting Crowns	982
277	Beck	981
278	Too Short	981
279	Electric Light Orchestra	979
280	Jagged Edge	979
281	Joe	979
282	Cars	978
283	Cher	975
284	Megadeth	975
285	DJ Khaled	974
286	Gerald Levert	974
287	Train	974
288	N Sync	973
289	Enya	972
290	Genesis	972
291	Rob Zombie	972
292	Three Dog Night	972
293	Willie Nelson	972
294	8Ball & MJG	971
295	Keith Sweat	970
296	Steely Dan	970
297	Four Seasons	968
298	Donna Summer	952
299	Dixie Chicks	937
300	Justin Timberlake	919

TOP 400 ARTISTS (#301-400)

RANK	ARTIST	POINTS
301	Notorious B.I.G.	918
302	Boston	912
303	Shania Twain	894
304	Jim Croce	892
305	Bob Newhart	891
306	Roberta Flack	889
307	REO Speedwagon	888
308	Allman Brothers Band	885
309	Bonnie Raitt	874
310	Cream	874
311	Zac Brown Band	872
312	Anita Baker	871
313	Bone Thugs-N-Harmony	858
314	Destiny's Child	855
315	Faith Hill	854
316	Jonas Brothers	854
317	Daughtry	848
318	Jamie Foxx	844
319	Slipknot	837
320	Trey Songz	837
321	Sugarland	836
322	Eric Church	835
323	Jill Scott	835
324	George Michael	834
325	Paula Abdul	834
326	Diana Ross	831
327	Future	831
328	Avenged Sevenfold	828
329	Kenny Rogers	826
330	War	823
331	Allan Sherman	820
332	Hammer	819
333	Ciara	815
334	Three Suns	813
335	Bad Company	812
336	Mamas & The Papas	812
337	Jadakiss	811
338	Ricky Martin	810
339	Lana Del Rey	809
340	Muse	809
341	Death Cab For Cutie	808
342	Jackson Browne	807
343	Miranda Lambert	806
344	Scotty McCreery	803
345	Tobymac	803
346	Juvenile	802
347	Liberace	801
348	Creed	799
349	Hootie & The Blowfish	797
350	Isaac Hayes	797
351	Susal Boyle	797
352	Brandy	794
353	Steve Miller Band	794
354	Jason Mraz	792
355	Cam'ron	791
356	Kid Cudi	791
357	Darius Rucker	788
358	Josh Turner	788
359	Lamb Of God	788
360	Mobb Deep	788
361	Tennessee Ernie Ford	788
362	Jessica Simpson	787
363	Peggy Lee	787
364	Tech N9ne	787
365	Killers	786
366	Rise Against	786
367	Three 6 Mafia	786
368	Tom Jones	786
369	Eddy Arnold	785
370	Bow Wow	784
371	Chubby Checker	784
372	Daryl Hall & John Oates	784
373	Trace Adkins	784
374	Deftones	783
375	Strokes	782
376	Taking Back Sunday	782
377	Dave Clark Five	781
378	Seether	781
379	Steppenwolf	781
380	All Time Low	780
381	Billy May	780
382	Bob Grant	780
383	Dinah Shore	780
384	Wilco	780
385	Brian McKnight	779
386	Nancy Wilson	779
387	Ryan Adams	779
388	Kirk Franklin	778
389	Sara Evans	778
390	Wynonna	778
391	Stone Sour	777
392	Traffic	777
393	Barenaked Ladies	776
394	Emerson, Lake & Palmer	776
395	Gloria Estefan	776
396	Goo Goo Dolls	776
397	Lifehouse	775
398	Al Green	773
399	Janis Joplin	773
400	Joss Stone	773

1940s (1945-1949)

RANK	ARTIST	POINTS
1	Bing Crosby	3296
2	Al Jolson	1779
3	Vaughn Monroe	1276
4	Glenn Miller	1233
5	Tommy Dorsey	1182
6	Nat 'King' Cole	1108
7	Frank Sinatra	925
8	Carmen Cavallaro	891
9	Perry Como	874
10	Benny Goodman	847
11	Frankie Carle	813
12	Three Suns	813
13	Guy Lombardo	786
14	Bob Grant	780
15	Stan Kenton	758
16	Ken Griffin	585
17	Dorothy Shay	520
18	Wayne King	398
19	Eddy Duchin	396
20	Paul Weston	396
21	Peggy Lee	396
22	Sammy Kaye	396
23	Spike Jones	396
24	Danny Kaye	395
25	Eddy Arnold	395
26	Artie Shaw	394
27	Dinah Shore	394
28	Phil Spitalny	394
29	Doris Day	393
30	Jan Garber	393

1950s

RANK	ARTIST	POINTS
1	Frank Sinatra	3163
2	Jackie Gleason	2664
3	Mario Lanza	2639
4	Doris Day	2184
5	Elvis Presley	1975
6	Johnny Mathis	1936
7	Harry Belafonte	1735
8	Mantovani	1629
9	Kingston Trio	1279
10	Glenn Miller	1207
11	Mitch Miller	994
12	Eddie Fisher	983
13	Benny Goodman	950
14	Nat 'King' Cole	938
15	Harry James	829
16	Liberace	801
17	Tennessee Ernie Ford	788
18	Billy May	780
19	Frankie Carle	777
20	Dave Brubeck Quartet	776
21	Lawrence Welk	775
22	Danny Kaye	737
23	Jane Froman	660
24	Henry Mancini	594
25	Pat Boone	593
26	Guy Lombardo	586
27	Percy Faith	583
28	Perry Como	582
29	Stan Kenton	582
30	Bing Crosby	580
31	Four Freshmen	580
32	Ray Anthony	577
33	Sammy Davis, Jr.	516
34	Yma Sumac	516
35	Martin Denny	493
36	Arthur Godfrey	479
37	Ricky Nelson	434
38	Ralph Flanagan	394
39	Shelley Berman	394
40	Eartha Kitt	393

1960s

RANK	ARTIST	POINTS
1	Beatles	5671
2	Frank Sinatra	3713
3	Elvis Presley	3632
4	Rolling Stones	2632
5	Andy Williams	2467
6	Kingston Trio	2412
7	Herb Alpert & The Tijuana Brass	2302
8	Beach Boys	2042
9	Enoch Light	1978
10	Mitch Miller	1971
11	Ray Conniff	1756
12	Supremes	1741
13	Monkees	1738
14	Barbra Streisand	1680
15	Ray Charles	1655
16	Henry Mancini	1616
17	Lawrence Welk	1400
18	Temptations	1393
19	Peter, Paul & Mary	1229
20	Johnny Mathis	1177
21	Bob Dylan	1173
22	Mantovani	969
23	Four Seasons	968
24	Roger Williams	967
25	Simon & Garfunkel	917
26	Bob Newhart	891
27	Cream	874
28	Doors	872
29	Jimi Hendrix Experience	827
30	Billy Vaughn	823
31	Allan Sherman	820
32	Mamas & The Papas	812
33	Aretha Franklin	792
34	Harry Belafonte	787
35	Chubby Checker	784
36	Dave Clark Five	781
37	Nancy Wilson	779
38	Paul Revere & The Raiders	772
39	Glen Campbell	695
40	Creedence Clearwater Revival	672

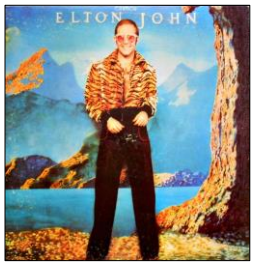

1970s

RANK	ARTIST	POINTS
1	Elton John	3356
2	Rolling Stones	2748
3	Chicago	2427
4	Paul McCartney	2362
5	Led Zeppelin	1818
6	Bob Dylan	1801
7	Neil Diamond	1762
8	Bee Gees	1606
9	Barbra Streisand	1598
10	Carole King	1572
11	Grand Funk Railroad	1562
12	John Denver	1505
13	Doobie Brothers	1468
14	Cat Stevens	1438
15	Jethro Tull	1438
16	Barry Manilow	1387
17	Eagles	1340
18	Linda Ronstadt	1330
19	Rod Stewart	1329
20	Stevie Wonder	1312
21	Earth, Wind & Fire	1310
22	Beatles	1295
23	Fleetwood Mac	1237
24	George Harrison	1229
25	John Lennon	1213
26	Santana	1195
27	Who	1178
28	James Taylor	1177
29	Yes	1170
30	America	1085
31	Carpenters	1014
32	Alice Cooper	999
33	Isley Brothers	997
34	Marvin Gaye	982
35	David Bowie	970
36	Moody Blues	895
37	Jim Croce	892
38	Roberta Flack	889
39	Allman Brothers Band	885
40	Carly Simon	880

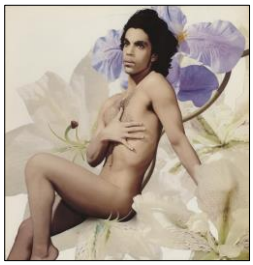

1980s

RANK	ARTIST	POINTS
1	Prince	1845
2	Billy Joel	1513
3	Rolling Stones	1508
4	Bruce Springsteen	1378
5	Van Halen	1328
6	Barbra Streisand	1286
7	Madonna	1267
8	Michael Jackson	1260
9	Journey	1192
10	John Cougar Mellencamp	1160
11	Rush	1159
12	Police	1129
13	Phil Collins	987
14	Bob Seger	912
15	Whitney Houston	900
16	Pink Floyd	893
17	REO Speedwagon	888
18	Kenny Rogers	826
19	Foreigner	788
20	Stevie Wonder	788
21	Daryl Hall & John Oates	784
22	Tom Petty	780
23	Duran Duran	776
24	Genesis	775
25	U2	700
26	Lionel Richie	698
27	Men At Work	698
28	AC/DC	655
29	Bon Jovi	640
30	Motley Crue	634
31	Sade	630
32	Bryan Adams	627
33	Pat Benatar	616
34	Steve Winwood	616
35	Heart	615
36	Stevie Nicks	607
37	Linda Ronstadt	591
38	Cars	586
39	Robert Plant	584
40	Scorpions	582

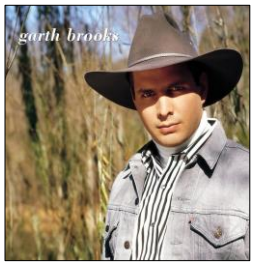

1990s

RANK	ARTIST	POINTS
1	Garth Brooks	3389
2	Mariah Carey	2309
3	Madonna	1388
4	George Strait	1199
5	Metallica	1178
6	Pearl Jam	1158
7	2 Pac	1137
8	Celine Dion	1136
9	Van Halen	1093
10	R.E.M.	1076
11	LeAnn Rimes	1069
12	Michael Bolton	1032
13	Whitney Houston	996
14	Too Short	981
15	Reba McEntire	977
16	Snoop Dogg	919
17	Nirvana	900
18	Beatles	898
19	U2	879
20	Tim McGraw	856
21	Kenny G	853
22	Stone Temple Pilots	850
23	Alice In Chains	833
24	Barbra Streisand	826
25	Hammer	819
26	Dave Matthews Band	816
27	Scarface	810
28	Ice Cube	809
29	Mary J. Blige	808
30	Smashing Pumpkins	807
31	Hootie & The Blowfish	797
32	Sting	788
33	Prince	784
34	Alan Jackson	781
35	Jimmy Buffett	781
36	Keith Sweat	779
37	Luther Vandross	777
38	Brooks & Dunn	776
39	Billy Ray Cyrus	738
40	Janet Jackson	738

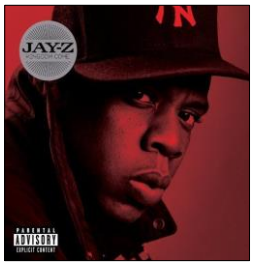

2000s

RANK	ARTIST	POINTS
1	Jay-Z	2479
2	George Strait	2073
3	Dave Matthews Band	2066
4	Toby Keith	2041
5	R. Kelly	1912
6	Tim McGraw	1836
7	Kenny Chesney	1693
8	Eminem	1440
9	Alan Jackson	1334
10	Bruce Springsteen	1314
11	Rascal Flatts	1311
12	Britney Spears	1276
13	Madonna	1268
14	Mariah Carey	1261
15	Ludacris	1251
16	50 Cent	1234
17	Rod Stewart	1232
18	Celine Dion	1198
19	Nelly	1197
20	Korn	1176
21	Michael Jackson	1158
22	Josh Groban	1105
23	T.I.	1091
24	Linkin Park	1078
25	Mary J. Blige	1071
26	Norah Jones	1058
27	Jennifer Lopez	1049
28	Lil Wayne	1048
29	Ja Rule	1046
30	Miley Cyrus	1036
31	Bon Jovi	1030
32	John Mayer	1028
33	2 Pac	1023
34	Nas	1023
35	Backstreet Boys	1021
36	LL Cool J	1003
37	Alicia Keys	1000
38	Fabolous	988
39	Weezer	985
40	Brooks & Dunn	982

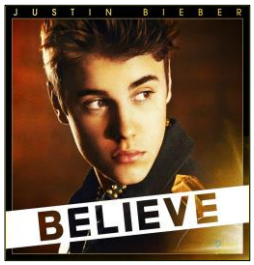

2010s (2010-2015)

RANK	ARTIST	POINTS
1	Justin Bieber	1574
2	Luke Bryan	1488
3	Blake Shelton	1420
4	Lady Antebellum	1112
5	Drake	1100
6	Adele	1080
7	Taylor Swift	1080
8	One Direction	1079
9	Rick Ross	1029
10	Game	1003
11	Pentatonix	1000
12	Lady Gaga	875
13	Zac Brown Band	872
14	Lil Wayne	858
15	Kenny Chesney	838
16	Eric Church	835
17	Selena Gomez	835
18	Chris Brown	833
19	Future	831
20	Linkin Park	829
21	Lana Del Rey	809
22	Toby Keith	805
23	Sara Bareilles	803
24	Scotty McCreery	803
25	Five Finger Death Punch	795
26	Tim McGraw	792
27	George Strait	791
28	Brad Paisley	789
29	Tech N9ne	787
30	Alan Jackson	785
31	Barry Manilow	780
32	Mary J. Blige	778
33	Coheed & Cambria	775
34	Mumford & Sons	719
35	Michael Buble	711
36	Beyonce	693
37	Kanye West	680
38	J. Cole	660
39	Coldplay	659
40	5 Seconds Of Summer	639

TOP HITS

This section ranks the Top 100 albums from 1945 to 2015. The rankings are based on the most weeks a record held the #1 position. Ties are broken by the total weeks a title spent in the Top 10.

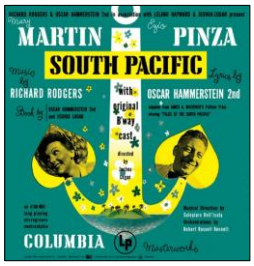

TOP 100 HITS OF ALL TIME

Peak Year	Wks #1	Wks T10	Rank	Artist - Title
1949	69	195	**1**	**ORIGINAL CAST** South Pacific
1962	54	106	**2**	**SOUNDTRACK** West Side Story
1983	37	37	**3**	**MICHAEL JACKSON** Thriller
1954	36	72	**4**	**MARIO LANZA** The Student Prince
1945	36	71	**5**	**BING CROSBY** Merry Christmas
1958	31	90	**6**	**SOUNDTRACK** South Pacific
1956	31	58	**7**	**HARRY BELAFONTE** Calypso
1977	31	52	**8**	**FLEETWOOD MAC** Rumours
1947	25	61	**9**	**AL JOLSON** Al Jolson, Vol. 1
2011	24	84	**10**	**ADELE** 21
1978	24	35	**11**	**SOUNDTRACK / BEE GEES** Saturday Night Fever
1984	24	32	**12**	**PRINCE** Purple Rain
1952	23	42	**13**	**JANE FROMAN** With A Song In My Heart
1990	21	52	**14**	**M.C. HAMMER** Please Hammer Don't Hurt 'em
1992	20	40	**15**	**WHITNEY HOUSTON / SOUNDTRACK** The Bodyguard
1961	20	39	**16**	**ELVIS PRESLEY** Blue Hawaii
1953	18	122	**17**	**JACKIE GLEASON** Music For Lovers Only
1951	18	61	**18**	**SOUNDTRACK** Show Boat
1991	18	50	**19**	**GARTH BROOKS** Ropin' The Wind
1987	18	48	**20**	**SOUNDTRACK** Dirty Dancing
1967	18	25	**21**	**MONKEES** More Of The Monkees
1992	17	43	**22**	**BILLY RAY CYRUS** Some Gave All
1983	17	40	**23**	**POLICE** Synchronicity
1953	17	32	**24**	**DANNY KAYE** Hans Christian Andersen
1955	17	25	**25**	**DORIS DAY** Love Me Or Leave Me
1945	16	130	**26**	**GLENN MILLER** Glenn Miller
1960	16	105	**27**	**ORIGINAL CAST** The Sound Of Music
1952	16	55	**28**	**SOUNDTRACK** An American In Paris
1990	16	26	**29**	**VANILLA ICE** To The Extreme
1963	16	23	**30**	**ANDY WILLIAMS** Days Of Wine And Roses
1998	16	20	**31**	**SOUNDTRACK** Titanic
1956	15	173	**32**	**ORIGINAL CAST** My Fair Lady
1971	15	46	**33**	**CAROLE KING** Tapestry
1967	15	33	**34**	**BEATLES** Sgt. Pepper's Lonely Hearts Club Band
1959	15	31	**35**	**KINGSTON TRIO** The Kingston Trio At Large
1982	15	31	**36**	**MEN AT WORK** Business As Usual
1981	15	30	**37**	**REO SPEEDWAGON** Hi Infidelity
1980	15	27	**38**	**PINK FLOYD** The Wall
1965	14	48	**39**	**SOUNDTRACK** Mary Poppins
1986	14	46	**40**	**WHITNEY HOUSTON** Whitney Houston
1960	14	44	**41**	**BOB NEWHART** The Button-Down Mind Of Bob Newhart
1961	14	38	**42**	**SOUNDTRACK** Exodus
1976	14	35	**43**	**STEVIE WONDER** Songs In The Key Of Life
1962	14	33	**44**	**RAY CHARLES** Modern Sounds In Country And Western Music
1964	14	28	**45**	**BEATLES** A Hard Day's Night
1948	14	21	**46**	**AL JOLSON** Al Jolson Volume III
1960	13	43	**47**	**ENOCH LIGHT / TERRY SNYDER & THE ALL-STARS** Persuasive Percussion
2014	13	41	**48**	**SOUNDTRACK** Frozen
1961	13	37	**49**	**JUDY GARLAND** Judy At Carnegie Hall
1966	13	32	**50**	**MONKEES** The Monkees

TOP 100 HITS OF ALL TIME - Cont'd

Peak Year	Wks #1	Wks T10	Rank	Artist - Title
1969	13	28	51	**ORIGINAL CAST** Hair
1995	12	72	52	**ALANIS MORISSETTE** Jagged Little Pill
1958	12	66	53	**ORIGINAL CAST** The Music Man
1988	12	51	54	**GEORGE MICHAEL** Faith
1950	12	50	55	**DORIS DAY & HARRY JAMES** Young Man With A Horn
1962	12	46	56	**HENRY MANCINI / SOUNDTRACK** Breakfast At Tiffany's
1999	12	44	57	**SANTANA** Supernatural
1945	12	35	58	**KING COLE TRIO** A Collection Of Favorites
1960	12	29	59	**KINGSTON TRIO** Sold Out
1978	12	29	60	**SOUNDTRACK** Grease
1962	12	17	61	**VAUGHN MEADER** The First Family
1954	11	60	62	**GLENN MILLER** Glenn Miller Plays Selections From "The Glenn Miller Story"
2014	11	56	63	**TAYLOR SWIFT** 1989
2008	11	50	64	**TAYLOR SWIFT** Fearless
1991	11	49	65	**MARIAH CAREY** Mariah Carey
1950	11	34	66	**SOUNDTRACK** Three Little Words
1961	11	33	67	**LAWRENCE WELK** Calcutta
1987	11	31	68	**WHITNEY HOUSTON** Whitney
1969	11	27	69	**BEATLES** Abbey Road
1964	11	21	70	**BEATLES** Meet The Beatles
1985	11	18	71	**TV SOUNDTRACK** Miami Vice
1989	10	64	72	**PAULA ABDUL** Forever Your Girl
1949	10	59	73	**ORIGINAL CAST** Kiss Me Kate
1957	10	54	74	**SOUNDTRACK** Around The World In 80 Days
1958	10	54	75	**SOUNDTRACK** Gigi
1976	10	52	76	**PETER FRAMPTON** Frampton Comes Alive
1951	10	44	77	**MARIO LANZA (**Mario Lanza Sings Selections From) The Great Caruso
1956	10	43	78	**ELVIS PRESLEY** Elvis Presley
1959	10	43	79	**HENRY MANCINI** The Music From Peter Gunn
1954	10	38	80	**SOUNDTRACK** The Glenn Miller Story
1999	10	37	81	**BACKSTREET BOYS** Millennium
1981	10	34	82	**FOREIGNER** 4
1994	10	31	83	**SOUNDTRACK** The Lion King
1960	10	29	84	**ELVIS PRESLEY** G.I. Blues
1947	10	28	85	**AL JOLSON** Al Jolson Souvenir Album
2015	10	21	86	**ADELE** 25
1960	10	20	87	**KINGSTON TRIO** String Along
1984	10	20	88	**SOUNDTRACK** Footloose
1957	10	19	89	**ELVIS PRESLEY** Loving You
1963	10	18	90	**SINGING NUN** The Singing Nun
1970	10	17	91	**SIMON & GARFUNKEL** Bridge Over Troubled Water
1974	10	11	92	**ELTON JOHN** Greatest Hits
2004	9	41	93	**USHER** Confessions
1985	9	37	94	**DIRE STRAITS** Brothers In Arms
1996	9	36	95	**NO DOUBT** Tragic Kingdom
1987	9	35	96	**U2** The Joshua Tree
1966	9	32	97	**HERB ALPERT & THE TIJUANA BRASS** What Now My Love
1982	9	27	98	**ASIA** Asia
1968	9	26	99	**SIMON & GARFUNKEL / SOUNDTRACK** The Graduate
1982	9	22	100	**JOHN COUGAR** American Fool

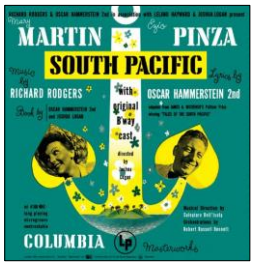

TOP 20 HITS - 1940s

Peak Year	Wks #1	Wks T10	Rank	Artist - Title
1949	69	195	1	**ORIGINAL CAST** South Pacific
1945	36	71	2	**BING CROSBY** Merry Christmas
1947	25	61	3	**AL JOLSON** Al Jolson, Vol. 1
1945	16	130	4	**GLENN MILLER** Glenn Miller
1948	14	21	5	**AL JOLSON** Al Jolson Volume III
1945	12	35	6	**KING COLE TRIO** A Collection Of Favorites
1949	10	59	7	**ORIGINAL CAST** Kiss Me Kate
1947	10	28	8	**AL JOLSON** Al Jolson Souvenir Album
1948	8	27	9	**STAN KENTON** A Presentation Of Progressive Jazz
1946	7	18	10	**FRANK SINATRA** The Voice Of Frank Sinatra
1946	7	15	11	**INK SPOTS** Ink Spots
1947	6	32	12	**GLENN MILLER** Glenn Miller Masterpieces Vol. II
1945	6	24	13	**VAUGHN MONROE** On The Moonbeam
1949	6	22	14	**SOUNDTRACK** Words And Music
1945	6	15	15	**ORIGINAL CAST** Carousel
1948	6	15	16	**VAUGHN MONROE** Down Memory Lane
1945	6	13	17	**BING CROSBY** Going My Way
1947	5	35	18	**DOROTHY SHAY** Dorothy Shay Sings
1945	5	14	19	**FREDDIE SLACK** Boogie Woogie
1946	4	14	20	**KING COLE TRIO** King Cole Trio (Vol. 2)

TOP 20 HITS - 1950s

Peak Year	Wks #1	Wks T10	Rank	Artist - Title
1954	36	72	1	**MARIO LANZA** The Student Prince
1958	31	90	2	**SOUNDTRACK** South Pacific
1956	31	58	3	**HARRY BELAFONTE** Calypso
1952	23	42	4	**JANE FROMAN** With A Song In My Heart
1953	18	122	5	**JACKIE GLEASON** Music For Lovers Only
1951	18	61	6	**SOUNDTRACK** Show Boat
1953	17	32	7	**DANNY KAYE** Hans Christian Andersen
1955	17	25	8	**DORIS DAY** Love Me Or Leave Me
1952	16	55	9	**SOUNDTRACK** An American In Paris
1956	15	173	10	**ORIGINAL CAST** My Fair Lady
1959	15	31	11	**KINGSTON TRIO** The Kingston Trio At Large
1958	12	66	12	**ORIGINAL CAST** The Music Man
1950	12	50	13	**DORIS DAY & HARRY JAMES** Young Man With A Horn
1954	11	60	14	**GLENN MILLER** Glenn Miller Plays Selections From "The Glenn Miller Story"
1950	11	34	15	**SOUNDTRACK** Three Little Words
1957	10	54	16	**SOUNDTRACK** Around The World In 80 Days
1958	10	54	17	**SOUNDTRACK** Gigi
1951	10	44	18	**MARIO LANZA (**Mario Lanza Sings Selections From) The Great Caruso
1956	10	43	19	**ELVIS PRESLEY** Elvis Presley
1959	10	43	20	**HENRY MANCINI** The Music From Peter Gunn

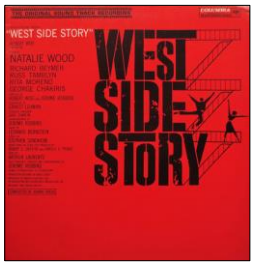

TOP 20 HITS - 1960s

Peak Year	Wks #1	Wks T10	Rank	Artist - Title
1962	54	106	**1**	**SOUNDTRACK** West Side Story
1961	20	39	**2**	**ELVIS PRESLEY** Blue Hawaii
1967	18	25	**3**	**MONKEES** More Of The Monkees
1960	16	105	**4**	**ORIGINAL CAST** The Sound Of Music
1963	16	23	**5**	**ANDY WILLIAMS** Days Of Wine And Roses
1967	15	33	**6**	**BEATLES** Sgt. Pepper's Lonely Hearts Club Band
1965	14	48	**7**	**SOUNDTRACK** Mary Poppins
1960	14	44	**8**	**BOB NEWHART** The Button-Down Mind Of Bob Newhart
1961	14	38	**9**	**SOUNDTRACK** Exodus
1962	14	33	**10**	**RAY CHARLES** Modern Sounds In Country And Western Music
1964	14	28	**11**	**BEATLES** A Hard Day's Night
1960	13	43	**12**	**ENOCH LIGHT / TERRY SNYDER & THE ALL-STARS** Persuasive Percussion
1961	13	37	**13**	**JUDY GARLAND** Judy At Carnegie Hall
1966	13	32	**14**	**MONKEES** The Monkees
1969	13	28	**15**	**ORIGINAL CAST** Hair
1962	12	46	**16**	**HENRY MANCINI / SOUNDTRACK** Breakfast At Tiffany's
1960	12	29	**17**	**KINGSTON TRIO** Sold Out
1962	12	17	**18**	**VAUGHN MEADER** The First Family
1961	11	33	**19**	**LAWRENCE WELK** Calcutta
1969	11	27	**20**	**BEATLES** Abbey Road

TOP 20 HITS - 1970s

Peak Year	Wks #1	Wks T10	Rank	Artist - Title
1977	31	52	**1**	**FLEETWOOD MAC** Rumours
1978	24	35	**2**	**SOUNDTRACK / BEE GEES** Saturday Night Fever
1971	15	46	**3**	**CAROLE KING** Tapestry
1976	14	35	**4**	**STEVIE WONDER** Songs In The Key Of Life
1978	12	29	**5**	**SOUNDTRACK** Grease
1976	10	52	**6**	**PETER FRAMPTON** Frampton Comes Alive
1970	10	17	**7**	**SIMON & GARFUNKEL** Bridge Over Troubled Water
1974	10	11	**8**	**ELTON JOHN** Greatest Hits
1979	9	21	**9**	**EAGLES** The Long Run
1970	9	19	**10**	**CREEDENCE CLEARWATER REVIVAL** Cosmo's Factory
1971	9	15	**11**	**JANIS JOPLIN** Pearl
1972	9	13	**12**	**CHICAGO** Chicago V
1973	8	36	**13**	**ELTON JOHN** Goodbye Yellow Brick Road
1977	8	28	**14**	**EAGLES** Hotel California
1978	8	22	**15**	**BILLY JOEL** 52nd Street
1976	7	21	**16**	**PAUL McCARTNEY & WINGS** Wings At The Speed Of Sound
1979	7	18	**17**	**LED ZEPPELIN** In Through The Out Door
1972	7	17	**18**	**DON McLEAN** American Pie
1975	7	17	**19**	**ELTON JOHN** Captain Fantastic And The Brown Dirt Cowboy
1971	7	14	**20**	**GEORGE HARRISON** All Things Must Pass

TOP 20 HITS - 1980s

Peak Year	Wks #1	Wks T10	Rank	Artist - Title
1983	37	37	1	**MICHAEL JACKSON** Thriller
1984	24	32	2	**PRINCE** Purple Rain
1987	18	48	3	**SOUNDTRACK** Dirty Dancing
1983	17	40	4	**POLICE** Synchronicity
1982	15	31	5	**MEN AT WORK** Business As Usual
1981	15	30	6	**REO SPEEDWAGON** Hi Infidelity
1980	15	27	7	**PINK FLOYD** The Wall
1986	14	46	8	**WHITNEY HOUSTON** Whitney Houston
1988	12	51	9	**GEORGE MICHAEL** Faith
1987	11	31	10	**WHITNEY HOUSTON** Whitney
1985	11	18	11	**TV SOUNDTRACK** Miami Vice
1989	10	64	12	**PAULA ABDUL** Forever Your Girl
1981	10	34	13	**FOREIGNER** 4
1984	10	20	14	**SOUNDTRACK** Footloose
1985	9	37	15	**DIRE STRAITS** Brothers In Arms
1987	9	35	16	**U2** The Joshua Tree
1982	9	27	17	**ASIA** Asia
1982	9	22	18	**JOHN COUGAR** American Fool
1981	9	22	19	**ROLLING STONES** Tattoo You
1986	8	46	20	**BON JOVI** Slippery When Wet

TOP 20 HITS - 1990s

Peak Year	Wks #1	Wks T10	Rank	Artist - Title
1990	21	52	1	**M.C. HAMMER** Please Hammer Don't Hurt 'em
1992	20	40	2	**WHITNEY HOUSTON / SOUNDTRACK** The Bodyguard
1991	18	50	3	**GARTH BROOKS** Ropin' The Wind
1992	17	43	4	**BILLY RAY CYRUS** Some Gave All
1990	16	26	5	**VANILLA ICE** To The Extreme
1998	16	20	6	**SOUNDTRACK** Titanic
1995	12	72	7	**ALANIS MORISSETTE** Jagged Little Pill
1999	12	44	8	**SANTANA** Supernatural
1991	11	49	9	**MARIAH CAREY** Mariah Carey
1999	10	37	10	**BACKSTREET BOYS** Millennium
1994	10	31	11	**SOUNDTRACK** The Lion King
1996	9	36	12	**NO DOUBT** Tragic Kingdom
1995	8	55	13	**HOOTIE & THE BLOWFISH** Cracked Rear View
1993	8	33	14	**MARIAH CAREY** Music Box
1995	8	20	15	**GARTH BROOKS** The Hits
1992	7	17	16	**GARTH BROOKS** The Chase
1999	6	50	17	**BRITNEY SPEARS** Baby One More Time
1993	6	36	18	**JANET JACKSON** Janet
1995	6	29	19	**MARIAH CAREY** Daydream
1990	6	16	20	**SINEAD O' CONNOR** I Do Not Want What I Haven't Got

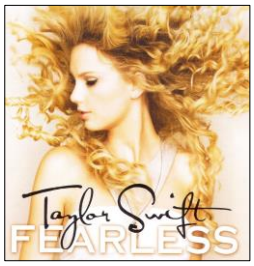

TOP 20 HITS - 2000s

Peak Year	Wks #1	Wks T10	Rank	Artist - Title
2008	11	50	**1**	**TAYLOR SWIFT** Fearless
2004	9	41	**2**	**USHER** Confessions
2000	8	31	**3**	**N SYNC** No Strings Attached
2000	8	20	**4**	**EMINEM** The Marshall Mathers LP
2000	8	17	**5**	**BEATLES** 1
2001	8	14	**6**	**CREED** Weathered
2003	7	24	**7**	**OUTKAST** Speakerboxxx/The Love Below
2003	6	27	**8**	**50 CENT** Get Rich Or Die Tryin'
2002	6	26	**9**	**EMINEM** The Eminem Show
2001	6	22	**10**	**SHAGGY** Hotshot
2005	6	14	**11**	**50 CENT** The Massacre
2009	6	14	**12**	**MICHAEL JACKSON** Number Ones
2009	6	14	**13**	**SUSAL BOYLE** I Dreamed A Dream
2004	6	11	**14**	**NORAH JONES** Feels Like Home
2000	5	25	**15**	**NELLY** Country Grammar
2007	5	17	**16**	**JOSH GROBAN** Noel
2002	5	10	**17**	**SHANIA TWAIN** Up
2003	4	36	**18**	**NORAH JONES** Come Away With Me
2002	4	26	**19**	**DIXIE CHICKS** Home
2002	4	18	**20**	**NELLY** Nellyville

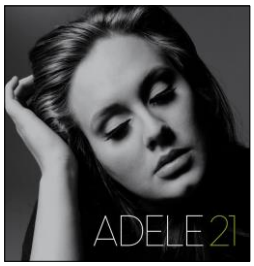

TOP 15 HITS - 2010s

Peak Year	Wks #1	Wks T10	Rank	Artist - Title
2011	24	84	**1**	**ADELE** 21
2014	13	41	**2**	**SOUNDTRACK** Frozen
2014	11	56	**3**	**TAYLOR SWIFT** 1989
2015	10	21	**4**	**ADELE** 25
2010	7	27	**5**	**EMINEM** Recovery
2012	7	17	**6**	**TAYLOR SWIFT** Red
2010	6	15	**7**	**TAYLOR SWIFT** Speak Now
2012	5	20	**8**	**MUMFORD & SONS** Babel
2011	5	19	**9**	**MICHAEL BUBLE** Christmas
2010	4	31	**10**	**JUSTIN BIEBER** My World 2.0
2010	4	29	**11**	**LADY ANTEBELLUM** Need You Now
2010	4	7	**12**	**SUSAN BOYLE** The Gift
2015	3	26	**13**	**WEEKND** Beauty Behind The Madness
2013	3	17	**14**	**JUSTIN TIMBERLAKE** The 20/20 Experience
2013	3	12	**15**	**BEYONCE** Beyonce

ARTIST INDEX

In this section of **US Hit Albums**, we list every record that has hit the US Top Ten albums chart from 24 March 1945 to 26 December 2015.

The information is presented alphabetically by artist's first name (instead of the surname), and then chronologically for each hit.

Each hit album is catalogued with the following information: date disc first hit the chart, title of hit, highest position the hit reached on the chart, and total number of weeks spent at #1.

The Heavy Edition also contains the total number of weeks spent on the chart.

Symbols:

❶ Number One Hit

▲ Top Three Hit

Collaborations:

We have credited collaborative hits under the entries of all the artists involved. So, for example, you will find Tony Bennett and Lady Gaga's 2014 hit, "Cheek To Cheek", listed twice - once under Tony Bennett and once under Lady Gaga. The points of this hit are given to both artists.

# #

		(+44)		
02 Dec 2006		When Your Heart Stops Beating	**10**	
		101 Strings		
27 Mar 1961		Soul Of Spain Volume 1	**8**	
		112		
07 Apr 2001	▲	Part III	**2**	
16 Apr 2005		Pleasure & Pain	**4**	
		2 Chainz		
01 Sep 2012	❶	Based On A T.R.U. Story	**1**	1
28 Sep 2013	▲	B.O.A.T.S. II: Me Time	**3**	
		213		
04 Sep 2004		The Hard Way	**4**	
		2 Pac		
01 Apr 1995	❶	Me Against The World	**1**	4
02 Mar 1996	❶	All Eyez On Me	**1**	2
23 Nov 1996	❶	The Don Killuminati: The 7 Day Theory	**1**	1
		MAKAVELI		
13 Dec 1997	▲	R U Still Down? (Remember Me)	**2**	
12 Dec 1998	▲	Greatest Hits	**3**	
08 Jan 2000		Still I Rise	**6**	
		2 PAC + OUTLAWZ		
14 Apr 2001	❶	Until The End Of Time	**1**	1
14 Dec 2002		Better Dayz	**5**	
01 Jan 2005	❶	Loyal To The Game	**1**	1
09 Dec 2006		Pac's Life	**9**	
		3 Doors Down		
29 Jul 2000		The Better Life	**7**	
30 Nov 2002		Away From The Sun	**8**	
26 Feb 2005	❶	Seventeen Days	**1**	1
07 Jun 2008	❶	3 Doors Down	**1**	1
06 Aug 2011	▲	Time Of My Life	**3**	
		311		
23 Aug 1997		Transistor	**4**	
30 Oct 1999		Soundsystem	**9**	
07 Jul 2001		From Chaos	**10**	
09 Aug 2003		Evolver	**7**	
26 Jun 2004		Greatest Hits '93-'03	**7**	
03 Sep 2005		Don't Tread Me On	**5**	
20 Jun 2009	▲	Uplifter	**3**	
06 Aug 2011		Universal Pulse	**7**	
29 Mar 2014		Stereolithic	**6**	
		38 Special		
17 Jul 1982		Special Forces	**10**	
		3OH!3		
17 Jul 2010		Streets Of Gold	**7**	
		5 Seconds Of Summer		
19 Apr 2014	▲	She Looks So Perfect (EP)	**2**	
09 Aug 2014	❶	5 Seconds Of Summer	**1**	1

14 Nov 2015	❶	Sounds Good, Feels Good	**1**	1

50 Cent

22 Feb 2003	❶	Get Rich Or Die Tryin'	**1**	6
03 May 2003	▲	The New Breed	**2**	
19 Mar 2005	❶	The Massacre	**1**	6
29 Sep 2007	▲	Curtis	**2**	
05 Dec 2009		Before I Self Destruct	**5**	
21 Jun 2014		Animal Ambition: An Untamed Desire To Win	**4**	

504 Boyz

20 May 2000	▲	Goodfellas	**2**	

8Ball & MJG

18 Nov 1995		On Top Of The World	**8**	
06 Jun 1998		Lost	**5**	
05 Jun 1999		In Our Lifetime	**10**	
29 May 2004	▲	Living Legends	**3**	
31 Mar 2007		Ridin' High	**8**	

98 Degrees

14 Oct 2000	▲	Revelation	**2**	

A

A Flock Of Seagulls

23 Oct 1982		A Flock of Seagulls	**10**	

A Great Big World

08 Feb 2014	▲	Is There Anybody Out There	**3**	

A Perfect Circle

10 Jun 2000		Mer De Noms	**4**	
04 Oct 2003	▲	Thirteenth Step	**2**	
20 Nov 2004	▲	eMOTIVe	**2**	

A Taste Of Honey

16 Sep 1978		A Taste Of Honey	**6**	

A Tribe Called Quest

27 Nov 1993		Midnight Marauders	**8**	
17 Aug 1996	❶	Beats, Rhymes And Life	**1**	1
17 Oct 1998	▲	The Love Movement	**3**	

A$AP Ferg

07 Sep 2013		Trap Lord	**9**	

A$AP Rocky

02 Feb 2013	❶	Long.Live.A$AP	**1**	1
13 Jun 2015	❶	At.Long.Last.A$AP	**1**	1

Aaliyah

04 Aug 2001	❶	Aaliyah	**1**	1
28 Dec 2002	▲	I Care 4 U	**3**	

Aaron Carter

28 Apr 2001		Aaron's Party (Come Get It)	**4**	
25 Aug 2001		Oh Aaron	**7**	

		Aaron Lewis		
19 Mar 2011		Town Line	**7**	
		AC/DC		
04 Oct 1980		Back In Black	**4**	
02 May 1981	▲	Dirty Deeds Done Dirt Cheap	**3**	
12 Dec 1981	❶	For Those About To Rock We Salute You	**1**	3
20 Oct 1990	▲	The Razor's Edge	**2**	
14 Oct 1995		Ballbreaker	**4**	
18 Mar 2000		Stiff Upper Lip	**7**	
08 Nov 2008	❶	Black Ice	**1**	2
08 May 2010		Iron Man 2 (OST)	**4**	
20 Dec 2014	▲	Rock Or Bust	**3**	
		Ace Frehley		
06 Sep 2014		Space Invader	**9**	
		Ace Hood		
27 Aug 2011		Blood Sweat & Tears	**8**	
03 Aug 2013		Trials And Tribulations	**4**	
		Ace Of Base		
05 Mar 1994	❶	The Sign	**1**	2
		Action Bronson		
11 Apr 2015		Mr. Wonderful	**7**	
		Adam Lambert		
12 Dec 2009	▲	For Your Entertainment	**3**	
02 Jun 2012	❶	Trespassing	**1**	1
04 Jul 2015	▲	The Original High	**3**	
		Adele		
28 Feb 2009		19	**4**	
12 Mar 2011	❶	21	**1**	24
12 Dec 2015	❶	25	**1**	10
		Aerosmith		
12 Jun 1976	▲	Rocks	**3**	
07 Oct 1989		Pump	**5**	
08 May 1993	❶	Get A Grip	**1**	1
19 Nov 1994		Big Ones	**6**	
05 Apr 1997	❶	Nine Lives	**1**	1
24 Mar 2001	▲	Just Push Play	**2**	
20 Jul 2002		O Yeah! Ultimate Hits	**4**	
17 Apr 2004		Honkin' On Bobo	**5**	
24 Nov 2012		Music From Another Dimension	**5**	
		A.F.I.		
29 Mar 2003		Sing The Sorrow	**5**	
24 Jun 2006	❶	Decemberunderground	**1**	1
09 Nov 2013		Burials	**9**	
		Afroman		
22 Sep 2001		The Good Times	**10**	
		After Bridge		
28 Aug 2004		One Day Remains	**5**	
		Ahmad Jamal		
27 Oct 1958	▲	But Not For Me	**3**	

		Air Supply		
01 Aug 1981		The One That You Love	**10**	
08 Oct 1983		Greatest Hits	**7**	
		Akon		
02 Dec 2006	▲	Konvicted	**2**	
20 Dec 2008		Freedom	**8**	
		Al Goodman		
10 Sep 1949		South Pacific	**6**	
24 Sep 1949		Miss Liberty	**9**	
11 Feb 1950		Student Prince	**8**	
		Al Green		
25 Mar 1972		Let's Stay Together	**8**	
09 Dec 1972		I'm Still In Love With You	**4**	
23 Jun 1973		Call Me	**10**	
14 Jun 2008		Lay It Down	**9**	
		Al Hirt		
15 Feb 1964	▲	Honey In The Horn	**3**	
20 Jun 1964		Cotton Candy	**6**	
14 Nov 1964		Sugar Lips	**9**	
		Al Jarreau		
03 Oct 1981		Breakin' Away	**9**	
		Al Jolson		
18 Jan 1947	❶	Al Jolson, Vol. 1	**1**	25
16 Aug 1947	❶	Al Jolson Souvenir Album	**1**	10
10 Jul 1948	❶	Al Jolson Volume III	**1**	14
10 Sep 1949	▲	Jolson Sings Again	**2**	
		Al Martino		
06 Jul 1963		I Love You Because	**7**	
16 Nov 1963		Painted Tainted Rose	**9**	
16 Apr 1966		Spanish Eyes	**8**	
		Al Stewart		
05 Feb 1977		Year Of The Cat	**5**	
16 Dec 1978		Time Passages	**10**	
		Alabama		
30 Apr 1983		The Closer You Get	**10**	
		Alabama Shakes		
28 Apr 2012		Boys And Girls	**6**	
09 May 2015	❶	Sound And Color	**1**	1
		Alan Jackson		
16 Jul 1994		Who I Am	**5**	
11 Nov 1995		The Greatest Hits Collection	**5**	
19 Sep 1998		High Mileage	**4**	
13 Nov 1999		Under The Influence	**9**	
02 Feb 2002	❶	Drive	**1**	4
30 Aug 2003	❶	Greatest Hits Volume II And Some Other Stuff	**1**	1
25 Sep 2004	❶	What I Do	**1**	1
18 Mar 2006		Precious Memories	**4**	
14 Oct 2006		Like Red On A Rose	**4**	
22 Mar 2008	❶	Good Time	**1**	1
17 Apr 2010		Freight Train	**7**	
23 Jun 2012	▲	30 Miles West	**2**	
13 Apr 2013		Precious Memories: Volume II	**5**	

08 Aug 2015		Angels And Alcohol	**5**	

Alan Parsons Project

08 Oct 1977		I Robot	**9**	
02 Oct 1982		Eye In The Sky	**7**	

Alanis Morissette

05 Aug 1995	❶	Jagged Little Pill	**1**	12
21 Nov 1998	❶	Supposed Former Infatuation Junkie	**1**	2
16 Mar 2002	❶	Under Rug Swept	**1**	1
05 Jun 2004		So-Called Chaos	**5**	
28 Jun 2008		Flavors Of Entanglement	**8**	
15 Sep 2012		Havoc And Bright Lights	**5**	

Alannah Myles

17 Mar 1990		Alannah Myles	**5**	

Aldo Nova

08 May 1982		Aldo Nova	**8**	

Alessia Cara

05 Dec 2015		Know-It-All	**9**	

Alex & Sierra

25 Oct 2014		It's About Us	**8**	

Alice Cooper

29 Jul 1972	▲	School's Out	**2**	
31 Mar 1973	❶	Billion Dollar Babies	**1**	1
12 Jan 1974		Muscle Of Love	**10**	
09 Nov 1974		Greatest Hits	**8**	
03 May 1975		Welcome To My Nightmare	**5**	

Alice In Chains

17 Oct 1992		Dirt	**6**	
12 Feb 1994	❶	Jar Of Flies	**1**	1
25 Nov 1995	❶	Alice In Chains	**1**	1
17 Aug 1996	▲	Unplugged	**3**	
17 Oct 2009		Black Gives Way To Blue	**5**	
15 Jun 2013	▲	The Devil Put Dinosaurs Here	**2**	

Alicia Keys

14 Jul 2001	❶	Songs In A Minor	**1**	3
20 Dec 2003	❶	The Diary Of Alicia Keys	**1**	2
29 Oct 2005	❶	Unplugged	**1**	1
01 Dec 2007	❶	As I Am	**1**	4
02 Jan 2010	▲	The Element of Freedom	**2**	
15 Dec 2012	❶	Girl On Fire	**1**	1

Alison Krauss

21 Apr 2007		Hundred Miles Or More: A Collection Of Hits	**10**	
10 Nov 2007	▲	Raising Sand	**2**	
		ROBERT PLANT & ALISON KRAUSS		
30 Apr 2011	▲	Paper Airplane	**3**	

All 4 One

04 Jun 1994		All 4 One	**7**	

All That Remains

30 Oct 2010		For We Are Many	**10**	

All Time Low

25 Jul 2009		Nothing Personal	**10**	
25 Jun 2011		Dirty Work	**6**	
27 Oct 2012		Don't Panic	**6**	
25 Apr 2015	▲	Future Hearts	**2**	

All-American Rejects

30 Jul 2005		Move Along	**6**	

Allan Jones

31 Aug 1946		Night And Day	**5**	

Allan Sherman

17 Nov 1962	❶	My Son, The Folk Singer	**1**	2
02 Feb 1963	❶	My Son, The Celebrity	**1**	1
24 Aug 1963	❶	My Son, The Nut	**1**	8

Allman Brothers Band

01 Apr 1972		Eat A Peach	**4**	
01 Sep 1973	❶	Brothers & Sisters	**1**	5
27 Sep 1975		Win, Lose Or Draw	**5**	
07 Apr 1979		Enlightened Rogues	**9**	

Aloe Blacc

29 Mar 2014		Lift Your Spirit	**4**	

Alt-J

11 Oct 2014		This Is All Yours	**4**	

Amanda Palmer & The Grand Theft Orchestra

29 Sep 2012		Theatre Is Evil	**10**	

America

11 Mar 1972	❶	America	**1**	5
06 Jan 1973		Homecoming	**9**	
12 Oct 1974	▲	Holiday	**3**	
17 May 1975		Hearts	**4**	
13 Dec 1975	▲	History / America's Greatest Hits	**3**	

Amerie

17 Aug 2002		All I Have	**9**	
14 May 2005		Touch	**5**	

Amos Lee

12 Feb 2011	❶	Mission Bell	**1**	1

Amy Grant

31 Aug 1991		Heart In Motion	**10**	
12 Dec 1992	▲	Home For Christmas	**2**	
27 Sep 1997		Behind The Eyes	**8**	

Amy Winehouse

31 Mar 2007	▲	Back To Black	**3**	
24 Dec 2011		Lioness: Hidden Treasures	**5**	

Anberlin

25 Sep 2010		Dark Is The Way Light Is A Place	**9**	

Andre Kostelanetz

13 Oct 1945		George Gershwin	**5**	
15 Oct 1955		Meet Andre Kostelanetz	**4**	

Andre Previn

28 Aug 1948		Andre Previn At The Piano	**6**	
23 Oct 1948		Previn Plays The Piano	**6**	

Andrea Bocelli

17 Apr 1999		Sogno	**4**	
18 Feb 2006	▲	Amore	**3**	
17 Nov 2007		Vivere: Best Of Andrea Bocelli	**9**	
22 Nov 2008		Incanto	**8**	
21 Nov 2009	▲	My Christmas	**2**	
03 Dec 2011		Concerto: One Night In Central Park	**4**	
16 Feb 2013	▲	Passione	**2**	
14 Nov 2015		Cinema	**10**	

Andrew Bird

24 Mar 2012		Break It Yourself	**10**	

Andrews Sisters

14 Sep 1946		The Andrews Sisters	**5**	

Andy Gibb

01 Jul 1978		Shadow Dancing	**7**	

Andy Mineo

10 Oct 2015		Uncomfortable	**10**	

Andy Williams

30 Jun 1962	▲	Moon River And Other Great Movie Themes	**3**	
27 Apr 1963	❶	Days Of Wine And Roses	**1**	16
29 Feb 1964		The Wonderful World Of Andy Williams	**9**	
30 May 1964		Call Me Irresponsible & Other Hit Songs	**5**	
31 Oct 1964		Great Songs From My Fair Lady And Other Broadway Hits	**5**	
01 May 1965		Dear Heart	**4**	
18 Jun 1966		The Shadow Of Your Smile	**6**	
03 Jun 1967		Born Free	**5**	
06 Jan 1968		Love, Andy	**8**	
20 Jul 1968		Honey	**9**	
07 Jun 1969		Happy Heart	**9**	
06 Mar 1971	▲	Love Story	**3**	

Angels & Airwaves

10 Jun 2006		We Don't Need To Whisper	**4**	
24 Nov 2007		I-Empire	**9**	

Animals

24 Oct 1964		The Animals	**7**	
26 Mar 1966		The Best Of The Animals	**6**	

Anita Baker

12 Nov 1988	❶	Giving You The Best That I Got	**1**	4
04 Aug 1990		Compositions	**5**	
01 Oct 1994	▲	Rhythm Of Love	**3**	
25 Sep 2004		My Everything	**4**	

Anita Ward

23 Jun 1979		Songs Of Love	**8**	

Ann Blyth & Howard Keel

17 Apr 1954		Rose Marie	**4**	

Annie Lennox

28 Jun 2003		Bare	**4**	
20 Oct 2007		Songs Of Mass Destruction	**9**	

08 Nov 2014		Nostalgia	**10**	
		Another Bad Creation		
18 May 1991		Coolin' At The Playground Ya Know	**7**	
		Anthem		
11 Aug 2012	▲	Handwritten Gaslight	**3**	
		Anthrax		
12 Jun 1993		Sound Of White Noise	**7**	
		Aqua		
11 Oct 1997		Aquarium	**7**	
		Arcade Fire		
24 Mar 2007	▲	Neon Bible	**2**	
21 Aug 2010	❶	The Suburbs	**1**	1
16 Nov 2013	❶	Reflektor	**1**	1
		Arctic Monkeys		
12 May 2007		Favourite Worst Nightmare	**7**	
28 Sep 2013		AM	**6**	
		Aretha Franklin		
13 May 1967	▲	I Never Loved A Man The Way I Love You	**2**	
09 Sep 1967		Aretha Arrives	**5**	
02 Mar 1968	▲	Lady Soul	**2**	
27 Jul 1968	▲	Aretha Now	**3**	
19 Jun 1971		Aretha Live At Fillmore West	**7**	
15 Jul 1972		Amazing Grace	**7**	
		ARETHA FRANKLIN WITH JAMES CLEVELAND		
		Ariana Grande		
21 Sep 2013	❶	Yours Truly	**1**	1
13 Sep 2014	❶	My Everything	**1**	1
		Arrested Development		
13 Mar 1993		3 Years, 5 Months And 2 Days In The Life Of…	**7**	
		Art Garfunkel		
20 Oct 1973		Angel Care	**5**	
22 Nov 1975		Breakaway	**7**	
		Art Van Damme Quintet		
05 Feb 1949		Cocktail Capers	**10**	
		Arthur Godfrey		
28 Mar 1953	▲	Arthur Godfrey's TV Calendar Show	**2**	
		ARTHUR GODFREY & HIS FRIENDS		
26 Dec 1953	❶	Christmas With Arthur Godfrey	**1**	4
		Arthur Lyman		
06 Jul 1959		Taboo In Hi-Fi	**6**	
28 Aug 1961		Yellow Bird	**10**	
		Artie Shaw		
24 Mar 1945		Up Swing	**4**	
		BENNY GOODMAN, TOMMY DORSEY, ARTIE SHAW, GLENN MILLER		
28 Jul 1945		Artie Shaw	**4**	
		As I Lay Dying		
08 Sep 2007		An Ocean Between Us	**8**	
29 May 2010		Powerless Rise	**10**	

Ashanti

20 Apr 2002	❶	Ashanti	**1**	3
19 Jul 2003	❶	Chapter II	**1**	2
01 Jan 2005		Concrete Rose	**7**	
21 Jun 2008		Declaration	**6**	
22 Mar 2014		Braveheart	**10**	

Asher Roth

09 May 2009		Asleep In The Bread Aisle	**5**	

Ashlee Simpson

07 Aug 2004	❶	Autobiography	**1**	3
05 Nov 2005	❶	I Am Me	**1**	1
10 May 2008		Bittersweet World	**4**	

Ashley Parker Angel

03 Jun 2006		Soundtrack To Your Life	**5**	

Ashley Tisdale

24 Feb 2007		Headstrong	**5**	

Asia

10 Apr 1982	❶	Asia	**1**	9
03 Sep 1983		Alpha	**6**	

Asking Alexandria

23 Apr 2011		Reckless And Relentless	**9**	
24 Aug 2013		From Death To Destiny	**5**	

Association

22 Oct 1966		And Then…Along Comes The Association	**5**	
26 Aug 1967		Insight Out	**8**	
01 Feb 1969		Greatest Hits, Vol. 1	**4**	

Atlanta Rhythm Section

13 May 1978		Champagne Jam	**7**	

Atmosphere

10 May 2008		When Life Gives You Lemons You Paint That Shit Gold	**5**	
24 May 2014		Southsiders	**8**	

Atoms For Peace

16 Mar 2013	▲	Amok	**2**	

Atreyu

15 Apr 2006		Deathgrip On Yesturday	**9**	
15 Sep 2007		Lead Sails Paper Anchor	**8**	

Audioslave

07 Dec 2002		Audioslave	**7**	
11 Jun 2005	❶	Out Of Exile	**1**	1
23 Sep 2006	▲	Revelations	**2**	

August Alsina

03 May 2014	▲	Testimony	**2**	

August Burns Red

13 Jul 2013		Rescue And Return	**9**	
18 Jul 2015		Found In Far Away Places	**9**	

Austin Mahone

14 Jun 2014		The Secret (EP)	**5**	

Avant

13 Apr 2002		Ecstasy	**6**	
13 May 2006		Director	**4**	

Avenged Sevenfold

17 Nov 2007		Avenged Sevenfold	**4**	
14 Aug 2010	❶	Nightmare	**1**	1
14 Sep 2013	❶	Hail To The King	**1**	1
13 Sep 2014		Waking The Fallen	**10**	

Aventura

27 Jun 2009		Last	**5**	

Average White Band

18 Jan 1975	❶	Average White Band	**1**	1
12 Jul 1975		Cut The Cake	**4**	
21 Aug 1976		Soul Searching Time	**9**	

Avett Brothers

29 Sep 2012		The Carpenter	**4**	
02 Nov 2013		Magpie And The Dandelion	**5**	

Avicii

05 Oct 2013		True	**5**	

Avril Lavigne

22 Jun 2002	▲	Let Go	**2**	
12 Jun 2004	❶	Under My Skin	**1**	1
05 May 2007	❶	The Best Damn Thing	**1**	2
26 Mar 2011		Goodbye Lullaby	**4**	
23 Nov 2013		Avril Lavigne	**5**	

B

B.B. King

01 Jul 2000	▲	Riding With The King **B.B. KING & ERIC CLAPTON**	**3**	

B.G.

08 May 1999		Chopper City In The Ghetto	**9**	
08 Apr 2006		Heart Of Tha Streetz, Vol. 2	**6**	

B.O.B.

15 May 2010	❶	B.O.B. Presents The Adventures Of Bobby Ray	**1**	1
19 May 2012		Strange Clouds	**5**	

B.T. Express

08 Feb 1975		Do It ('Til You're Satisfied)	**5**	

B2k

30 Mar 2002	▲	B2K	**2**	
28 Dec 2002		Pandemonium	**10**	

B-52's

18 Nov 1989		Cosmic Thing	**4**	

Babyface

16 Nov 1996		The Day	**6**	
13 Aug 2005		Grown & Sexy	**10**	

22 Feb 2014		Love, Marriage And Divorce	**4**	
		TONI BRAXTON & BABYFACE		

Bachman-Turner Overdrive

01 Jun 1974		Bachman Turner Overdrive II	**4**	
28 Sep 1974	❶	Not Fragile	**1**	1
14 Jun 1975		Four Wheel Drive	**5**	

Backstreet Boys

17 Jan 1998		Backstreet Boys	**4**	
05 Jun 1999	❶	Millennium	**1**	10
09 Dec 2000	❶	Black & Blue	**1**	2
17 Nov 2001		The Hits - Chapter One	**4**	
02 Jul 2005	▲	Never Gone	**3**	
17 Nov 2007		Unbreakable	**7**	
24 Oct 2009		This Is Us	**9**	
11 Jun 2011		NKOTBSB	**7**	
		NEW KIDS ON THE BLOCK / BACKSTREET BOYS		
17 Aug 2013		In A World Like This	**5**	

Bad Boy's Da Band

18 Oct 2003	▲	Too Hot For T.V.	**2**	

Bad Company

24 Aug 1974	❶	Bad Company	**1**	1
10 May 1975	▲	Straight Shooter	**3**	
13 Mar 1976		Run With The Pack	**5**	
07 Apr 1979	▲	Desolation Angels	**3**	

Bad Meets Evil

02 Jul 2011	❶	Hell: The Sequel	**1**	1

Baha Men

07 Oct 2000		Who Let The Dogs Out	**5**	

Band

07 Feb 1970		The Band	**9**	
12 Sep 1970		Stage Fright	**5**	
21 Oct 1972		Rock Of Ages	**6**	

Band Of Horses

05 Jun 2010		Infinite Arms	**7**	

Band Perry

30 Oct 2010		The Band Perry	**4**	
20 Apr 2013	▲	Pioneer	**2**	

Bangles

10 Jan 1987	▲	Different Light	**2**	

Barbra Streisand

06 Jul 1963		The Barbra Streisand Album	**8**	
19 Oct 1963	▲	The Second Barbra Streisand Album	**2**	
14 Mar 1964		The Third Album	**5**	
17 Oct 1964	❶	People	**1**	5
05 Jun 1965	▲	My Name Is Barbra	**2**	
20 Nov 1965	▲	My Name Is Barbra, Two	**2**	
23 Apr 1966	▲	Color Me Barbra	**3**	
17 Dec 1966		Je M' Appelle Barbra	**5**	
13 Mar 1971		Stoney End	**10**	
09 Mar 1974	❶	The Way We Were	**1**	2
26 Apr 1975		Funny Lady	**6**	
22 Jan 1977	❶	A Star Is Born (OST)	**1**	6

16 Jul 1977	▲	Streisand Superman	**3**	
02 Dec 1978	❶	Greatest Hits, Volume 2	**1**	3
10 Nov 1979		Wet	**7**	
18 Oct 1980	❶	Guilty	**1**	3
26 Dec 1981		Memories	**10**	
07 Jan 1984		Yentl	**9**	
14 Dec 1985	❶	The Broadway Album	**1**	3
30 May 1987		One Voice	**9**	
10 Dec 1988		Till I Loved You	**10**	
17 Jul 1993	❶	Back To Broadway	**1**	1
15 Oct 1994		The Concert	**10**	
29 Nov 1997	❶	Higher Ground	**1**	1
09 Oct 1999		A Love Like Ours	**6**	
01 Nov 2003		The Movie Album	**5**	
08 Oct 2005		Guilty Pleasures	**5**	
26 May 2007		Live in Concert	**7**	
17 Oct 2009	❶	Love Is The Answer	**1**	1
10 Sep 2011		What Matters Most	**4**	
27 Oct 2012		Release Me	**7**	
04 Oct 2014	❶	Partners	**1**	1

Barenaked Ladies

25 Jul 1998	▲	Stunt	**3**	
30 Sep 2000		Maroon	**5**	
08 Nov 2003		Everything To Everyone	**10**	
22 Jun 2013		Grinning Streak	**10**	

Barney

25 Sep 1993		Barney's Favorites Vol.1	**9**	

Barry Manilow

15 Feb 1975		Barry Manilow II	**9**	
24 Jan 1976		Tryin' To Get The Feelin'	**5**	
02 Apr 1977		This One's For You	**6**	
28 May 1977	❶	Barry Manilow Live	**1**	1
18 Mar 1978	▲	Even Now	**3**	
27 Jan 1979		Greatest Hits	**7**	
10 Nov 1979		One Voice	**9**	
23 Feb 2002	▲	Ultimate Manilow	**3**	
18 Feb 2006	❶	Greatest Songs Of The Fifties	**1**	1
18 Nov 2006	▲	Greatest Songs Of The Sixties	**2**	
06 Oct 2007		The Greatest Songs Of The Seventies	**4**	
13 Feb 2010		The Greatest Love Songs Of All Time	**5**	
02 Jul 2011		15 Minutes	**7**	
12 Apr 2014		Night Songs	**8**	
15 Nov 2014		My Dream Duets	**4**	

Barry White

28 Sep 1974	❶	Can't Get Enough	**1**	1
05 Nov 1977		Sings For Someone You Love	**8**	

Basil Fomeen

29 May 1948		Songs Of Our times (1928)	**5**	
21 Aug 1948		Songs Of Our times (1925)	**8**	

Bea Miller

15 Aug 2015		Not An Apology	**7**	

Beach Boys

15 Jun 1963	▲	Surfin' USA	**2**	
23 Nov 1963		Surfer Girl	**7**	
04 Jan 1964		Little Deuce Coupe	**4**	
15 Aug 1964		All Summer Long	**4**	

21 Nov 1964	❶	Beach Boys Concert	**1**	4
24 Apr 1965		Today	**4**	
07 Aug 1965	▲	Summer Days (And Summer Nights)	**2**	
11 Dec 1965		Party	**6**	
02 Jul 1966		Pet Sounds	**10**	
03 Sep 1966		Best Of The Beach Boys Vol. 1	**8**	
31 Aug 1974	❶	Endless Summer	**1**	1
14 Jun 1975		Spirit Of America	**8**	
14 Aug 1976		15 Big Ones	**8**	
23 Jun 2012	▲	That's Why God Made Radio	**3**	

Beach House

02 Jun 2012		Bloom	**7**	
19 Sep 2015		Depression	**8**	

Beanie Sigel

18 Mar 2000		The Truth	**5**	
14 Jul 2001		The Reason	**5**	
16 Apr 2005	▲	The B. Coming	**3**	

Beastie Boys

31 Jan 1987	❶	Licensed To ill	**1**	7
09 May 1992		Check Your Head	**10**	
18 Jun 1994	❶	Ill Communication	**1**	1
01 Aug 1998	❶	Hello Nasty	**1**	3
03 Jul 2004	❶	To The 5 Boroughs	**1**	1
21 May 2011	▲	Hot Sauce Committee Part Two	**2**	

Beatles

08 Feb 1964	❶	Meet The Beatles	**1**	11
22 Feb 1964	▲	Introducing The Beatles	**2**	
02 May 1964	❶	The Beatles' Second Album	**1**	5
25 Jul 1964	❶	A Hard Day's Night	**1**	14
15 Aug 1964	▲	Something New	**2**	
26 Dec 1964		The Beatles Story	**7**	
09 Jan 1965	❶	Beatles '65	**1**	9
10 Jul 1965	❶	Beatles VI	**1**	6
11 Sep 1965	❶	Help	**1**	9
08 Jan 1966	❶	Rubber Soul	**1**	6
23 Jul 1966	❶	Yesterday And Today	**1**	5
10 Sep 1966	❶	Revolver	**1**	6
24 Jun 1967	❶	Sgt. Pepper's Lonely Hearts Club Band	**1**	15
30 Dec 1967	❶	Magical Mystery Tour	**1**	8
21 Dec 1968	❶	The Beatles (White Album)	**1**	9
15 Feb 1969	▲	Yellow Submarine	**2**	
25 Oct 1969	❶	Abbey Road	**1**	11
21 Mar 1970	▲	Hey Jude	**2**	
06 Jun 1970	❶	Let It Be	**1**	4
28 Apr 1973	▲	The Beatles 1962 - 1966	**3**	
28 Apr 1973	❶	The Beatles 1967-1970	**1**	1
26 Jun 1976	▲	Rock 'n' Roll Music	**2**	
28 May 1977	▲	Live At The Hollywood Bowl	**2**	
24 Dec 1994	▲	Live At The BBC	**3**	
09 Dec 1995	❶	Anthology 1	**1**	3
06 Apr 1996	❶	Anthology 2	**1**	1
16 Nov 1996	❶	Anthology 3	**1**	1
02 Dec 2000	❶	1	**1**	8
06 Dec 2003		Let It Be…Naked	**5**	
09 Dec 2006		Love	**4**	
30 Nov 2013		On Air: Live At The BBC Volume 2	**7**	

Beavis & Butthead

11 Dec 1993		The Beavis & Butthead Experience	**5**	

Beck

12 Oct 2002		Sea Change	**8**	
16 Apr 2005	▲	Guero	**2**	
21 Oct 2006		Information	**7**	
26 Jul 2008		Modern Guilt	**4**	
15 Mar 2014	▲	Morning Phase	**3**	

Bee Gees

18 Nov 1967		Bee Gees' 1st	**7**	
30 Aug 1969		Best Of The Bee Gees	**9**	
30 Oct 1976		Children Of The World	**8**	
16 Jul 1977		Here At Last… Bee Gees Live	**8**	
14 Jan 1978	❶	Saturday Night Fever (Soundtrack)	**1**	24
17 Feb 1979	❶	Spirits Having Flown	**1**	6
17 Nov 1979	❶	Bee Gees Greatest	**1**	1
13 Aug 1983		Staying Alive (Soundtrack)	**6**	
18 Aug 2012		Number Ones	**5**	

Bell Biv Devoe

12 May 1990		Poison	**5**	

Ben Folds Five

06 Oct 2012		The Sound Of The Life Of The Mind	**10**	

Ben Harper

08 Apr 2006		Both Sides Of The Gun	**7**	
15 Sep 2007		Lifeline	**9**	
23 May 2009		White Lies for Dark Times	**9**	

Ben Rector

19 Sep 2015		Brand New	**9**	

Benedectine Monks Of Santo Domingo De Silos

30 Apr 1994	▲	Chant	**3**	

Benny Goodman

24 Mar 1945		Up Swing	**4**	
		BENNY GOODMAN, TOMMY DORSEY, ARTIE SHAW, GLENN MILLER		
14 Apr 1945	▲	Hot Jazz	**3**	
18 May 1946	❶	Benny Goodman Sextet	**1**	3
29 Jan 1949		Giants Of Jazz	**9**	
		BENNY GOODMAN & JIMMY DORSEY		
23 Dec 1950	▲	Carnegie Hall Jazz Concert Vol. I And II	**2**	
18 Oct 1952	❶	1937-1938 Jazz Concerto No.2	**1**	8
02 Apr 1955		B.G. In Hi-Fi	**7**	
24 Mar 1956		The Benny Goodman Story	**4**	

Bert Kaempfert

09 Jan 1961	❶	Wonderland By Night	**1**	5
27 Mar 1965		Blue Midnight	**5**	

Bethel Music

10 May 2014		You Make Me Brave: Live At The Civic	**10**	

Bette Midler

24 Mar 1973		The Divine Miss M	**9**	
05 Jan 1974		Bette Midler	**6**	
06 May 1989	▲	Beaches (Soundtrack)	**2**	
24 Nov 1990		Some People's Lives	**6**	
12 Nov 2005		Bette Midler Sings The Peggy Lee Songbook	**10**	
22 Nov 2014	▲	It's The Girls	**3**	

Beyonce

12 Jul 2003	❶	Dangerously In Love	**1**	1
23 Sep 2006	❶	B' Day	**1**	1
06 Dec 2008	❶	I Am...Sasha Fierce	**1**	1
16 Jul 2011	❶	4	**1**	2
28 Dec 2013	❶	Beyonce	**1**	3
13 Dec 2014		More Only (EP)	**8**	

Big & Rich

24 Jul 2004		Horse Of A Different Color	**6**	
03 Dec 2005		Comin' To Your City	**7**	
23 Jun 2007		Between Raising Hell And Amazing Grace	**6**	

Big Boi

24 Jul 2010	▲	Sir Luscious Left Foot	**3**	

Big Brother & The Holding Company

28 Sep 1968	❶	Cheap Thrills	**1**	8

Big K.R.I.T.

23 Jun 2012		Live From The Underground	**5**	
29 Nov 2014		Cadillactica	**5**	

Big Pun(Isher)

16 May 1998		Capital Punishment	**5**	
22 Apr 2000	▲	Yeeeah Baby	**3**	
21 Apr 2001		Endangered Species	**7**	

Big Sean

16 Jul 2011	▲	Finally Famous: The Album	**3**	
14 Sep 2013	▲	Hall Of Fame	**3**	
14 Mar 2015	❶	Dark Sky Paradise	**1**	1

Big Time Rush

30 Oct 2010	▲	B.T.R.	**3**	
29 Jun 2013		24/Seven	**4**	

Big Tymers

03 Jun 2000	▲	I Got That Work	**3**	
18 May 2002	❶	Hood Rich	**1**	1

Bill Boyd

22 Apr 1950		Hopalong Cassidy And The Singing Bandit	**7**	

Bill Cosby

02 Jul 1966		Wonderfulness	**7**	
27 May 1967	▲	Revenge	**2**	
20 Apr 1968		To Russell, My Brother, Whom I Slept With	**7**	

Bill Dana

25 Sep 1961		Jose Jimenez - The Astronaut (The First Man In Space)	**5**	

Bill Withers

15 Jul 1972		Still Bill	**4**	

Billy Butterfield

15 Sep 1945		Gershwin Album	**4**	

Billy Currington

09 Oct 2010		Enjoy Yourself	**9**	
05 Oct 2013		We Are Tonight	**10**	

Billy Eckstine

11 Feb 1950		Songs By Billy Eckstine	**4**	

Billy Idol

07 Jul 1984		Rebel Yell	**6**	
22 Nov 1986		Whiplash Smile	**6**	
14 Nov 1987		Vital Idol	**10**	

Billy Joel

21 Jan 1978	▲	The Stranger	**2**	
11 Nov 1978	❶	52nd Street	**1**	8
29 Mar 1980	❶	Glass Houses	**1**	6
10 Oct 1981		Songs In The Attic	**8**	
30 Oct 1982		The Nylon Curtain	**7**	
03 Sep 1983		An Innocent Man	**4**	
24 Aug 1985		Greatest Hits Vol. I & II	**6**	
06 Sep 1986		The Bridge	**7**	
18 Nov 1989	❶	Storm Front	**1**	1
28 Aug 1993	❶	River Of Dreams	**1**	3
06 Sep 1997		Greatest Hits Volume III	**9**	

Billy May

31 May 1952	▲	Big Band Bash	**3**	
16 Aug 1952		A Band Is Born	**8**	
14 Mar 1953		Bacchanalia	**6**	
05 Mar 1955		Sorta-May	**7**	

Billy Ocean

24 Nov 1984		Suddenly	**9**	
21 Jun 1986		Love Zone	**6**	

Billy Ray Cyrus

06 Jun 1992	❶	Some Gave All	**1**	17
10 Jul 1993	▲	It Won't Be The Last	**3**	

Billy Squier

15 Aug 1981		Don't Say No	**5**	
18 Sep 1982		Emotions In Motion	**5**	

Billy Vaughn

12 May 1958		Sail Along Silv'ry Moon	**5**	
08 Jun 1959		Blue Hawaii	**7**	
28 Mar 1960	❶	Theme From A Summer Place	**1**	2
26 Sep 1960		Look For A Star	**5**	
09 Jan 1961		Theme From The Sundowners	**5**	
24 Nov 1962		A Swingin' Safari	**10**	

Bing Crosby

13 Oct 1945	❶	Going My Way	**1**	6
01 Dec 1945	❶	Merry Christmas	**1**	36
16 Mar 1946	❶	The Bells Of St. Mary's	**1**	2
16 Mar 1946	▲	Don't Fence Me In	**2**	
02 Nov 1946	▲	Blue Skies	**2**	
08 Mar 1947	❶	St. Patrick's Day	**1**	2
21 Feb 1948	▲	St. Valentine's Day	**3**	
17 Jul 1948	▲	Emperor's Waltz	**2**	
13 Nov 1948		Stardust	**10**	
07 May 1949		A Connecticut Yankee	**5**	
18 Jun 1949		South Pacific	**4**	
		BING CROSBY, DANNY KAYE, EVELYN KNIGHT, ELLA FITZGERALD		
10 Dec 1949		Christmas Greetings	**4**	
27 Jan 1951		Mr. Music	**10**	
16 Oct 1954		Bing	**9**	

27 Nov 1954		White Christmas	**4**	
		BING CROSBY / PEGGY LEE / DANNY KAYE		
		Birdman		
09 Jul 2005		Fast Money	**9**	
18 Nov 2006	▲	Like Father Like Son	**3**	
		BIRDMAN & LIL WAYNE		
		Bizzy Bone		
24 Oct 1998	▲	Heaven'z Movie	**3**	
		Bjork		
26 May 2007		Volta	**9**	
		Black Crowes		
09 Mar 1991		Shake Your Money Maker	**4**	
30 May 1992	❶	The Southern Harmony And Musical Companion	**1**	1
22 Mar 2008		Warpaint	**5**	
		Black Eyed Peas		
25 Jun 2005	▲	Monkey Business	**2**	
27 Jun 2009	❶	The E.N.D.	**1**	1
18 Dec 2010		The Beginning	**6**	
		Black Keys		
05 Jun 2010	▲	Brothers	**3**	
24 Dec 2011	▲	El Camino	**2**	
31 May 2014	❶	Turn Blue	**1**	1
		Black Label Society		
28 Aug 2010		Order Of The Black	**4**	
26 Apr 2014		Catacombs Of The Black Vatican	**5**	
		Black Rob		
25 Mar 2000	▲	Life Story	**3**	
		Black Sabbath		
18 Sep 1971		Master Of Reality	**8**	
29 Jun 2013	❶	13	**1**	1
		Black Veil Brides		
26 Jan 2013		Wretched And Divine: The Story Of The Wild Ones	**7**	
15 Nov 2014		Black Veil Brides	**10**	
		Blackstreet		
28 Sep 1996	▲	Another Level	**3**	
10 Apr 1999		Finally	**9**	
		Blake Lewis		
22 Dec 2007		Audio Day Dream	**10**	
		Blake Shelton		
22 Feb 2003		The Dreamer	**8**	
19 May 2007		Pure BS	**8**	
20 Mar 2010	▲	Hillbilly Bone	**3**	
28 Aug 2010		All About Tonight (EP)	**6**	
30 Jul 2011	❶	Red River Blue	**1**	1
15 Dec 2012		Cheers It's Christmas	**8**	
13 Apr 2013	▲	Based On A True Story	**3**	
18 Oct 2014	❶	Bringing Back The Sunshine	**1**	1
14 Nov 2015		Reloaded: 20 #1 Hits	**5**	

Blind Faith

23 Aug 1969	❶	Blind Faith	**1**	2

Blind Melon

21 Aug 1993	▲	Blind Melon	**3**	

Blink 182

19 Jun 1999		Enema Of The State	**9**	
25 Nov 2000		The Mark, Tom And Travis Show (The Enema Strikes Back)	**8**	
30 Jun 2001	❶	Take Off Your Pants And Jacket	**1**	1
06 Dec 2003	▲	Blink 182	**3**	
19 Nov 2005		Greatest Hits	**6**	
15 Oct 2011	▲	Neighborhoods	**2**	

Blondie

21 Apr 1979		Parallel Lines	**6**	
24 Jan 1981		Autoamerican	**7**	

Blood, Sweat & Tears

08 Feb 1969	❶	Blood, Sweat & Tears	**1**	7
25 Jul 1970	❶	Blood, Sweat & Tears 3	**1**	2
21 Aug 1971		B.S. & T 4	**10**	

Blu Cantrell

18 Aug 2001		So Blu	**8**	

Blue October

03 Sep 2011		Any Man In America	**8**	

Blues Brothers

06 Jan 1979	❶	Briefcase Full Of Blues	**1**	1

Blues Traveler

01 Jul 1995		Four	**8**	

Bo Bice

31 Dec 2005		The Real Thing	**4**	

Bob & Doug Mckenzie

20 Mar 1982		Great White North	**8**	

Bob Carlisle

31 May 1997	❶	Butterfly Kisses (Shades Of Grace)	**1**	2

Bob Dylan

29 May 1965		Bringing It All Back Home	**6**	
16 Oct 1965	▲	Highway 61 Revisited	**3**	
24 Sep 1966		Blonde On Blonde	**9**	
17 Jun 1967		Greatest Hits	**10**	
10 Feb 1968	▲	John Wesley Harding	**2**	
10 May 1969	▲	Nashville Skyline	**3**	
11 Jul 1970		Self Portrait	**4**	
28 Nov 1970		New Morning	**7**	
16 Feb 1974	❶	Planet Waves	**1**	4
27 Jul 1974	▲	Before The Flood	**3**	
15 Feb 1975	❶	Blood On The Tracks	**1**	2
23 Aug 1975		The Basement Tapes	**7**	
31 Jan 1976	❶	Desire	**1**	5
22 Sep 1979	▲	Slow Train Coming	**3**	
18 Oct 1997		Time Out Of Mind	**10**	
29 Sep 2001		Love And Theft	**5**	
16 Sep 2006	❶	Modern Times	**1**	1
25 Oct 2008		The Bootleg Series Vol. 8 - Tell Tale Signs: Rare and Unreleased, 1989-2006	**6**	

16 May 2009	❶	Together Through Life	**1**	1
29 Sep 2012	▲	Tempest	**3**	
21 Feb 2015		Shadows In The Night	**7**	

Bob Grant

05 Jun 1948	▲	Songs Of Our Times (1934)	**3**	
05 Jun 1948		Songs Of Our Times (1927)	**5**	
28 Aug 1948		Songs Of Our Times (1922)	**7**	
04 Sep 1948		Songs Of Our Times (1917)	**9**	

Bob Marley & The Wailers

19 Jun 1976		Rastaman Vibration	**8**	
20 Sep 2014		Legend	**5**	

Bob Newhart

23 May 1960	❶	The Button-Down Mind Of Bob Newhart	**1**	14
21 Nov 1960	❶	The Button-Down Mind Strikes Back	**1**	1
20 Nov 1961		Behind The Button-Down Mind Of Bob Newhart	**10**	

Bob Seger

19 Feb 1977		Night Moves	**8**	
24 Jun 1978		Stranger In Town	**4**	
22 Mar 1980	❶	Against The Wind	**1**	6
03 Oct 1981	▲	Nine Tonight	**3**	
22 Jan 1983		The Distance	**5**	
26 Apr 1986	▲	Like A Rock	**3**	
14 Sep 1991		Fire Inside	**7**	
12 Nov 1994		Greatest Hits	**8**	
		Above 8: BOB SEGER & THE SILVER BULLET BAND		
30 Sep 2006		Face The Promise	**4**	
01 Nov 2014	▲	Ride Out	**3**	

Bobbie Gentry

23 Sep 1967	❶	Ode To Billie Joe	**1**	2

Bobby Brown

22 Oct 1988	❶	Don't Be Cruel	**1**	6
03 Feb 1990		Dance!...Ya Know It	**9**	
12 Sep 1992	▲	Bobby	**2**	

Bobby Darin

07 Mar 1960		That's All	**7**
28 Mar 1960		This Is Darin	**6**
21 Nov 1960		Darin At The Copa	**9**

Bobby Goldsboro

25 May 1968		Honey	**5**

Bobby McFerrin

01 Oct 1988		Simple Pleasures	**5**

Bobby Rydell

13 Jan 1962		Bobby Rydell And Chubby Checker	**7**
		BOBBY RYDELL & CHUBBY CHECKER	

Bobby Sherman

16 May 1970		Here Comes Bobby	**10**

Bobby V

09 Apr 2011		Fly On The Wall	**9**

Bobby Valentino

14 May 2005	▲	Disturbing Tha Peace Presents Bobby Valentino	**3**	
26 May 2007	▲	Special Occasion	**3**	
28 Feb 2009		The Rebirth	**7**	

Bobby Vinton

01 Sep 1962		Roses Are Red	**5**	
26 Oct 1963		Blue Velvet	**10**	
07 Mar 1964		There I've Said It Again	**8**	

Bon Iver

09 Jul 2011	▲	Bon Iver	**2**	

Bon Jovi

04 Oct 1986	❶	Slippery When Wet	**1**	8
08 Oct 1988	❶	New Jersey	**1**	4
21 Nov 1992		Keep The Faith	**5**	
05 Nov 1994		Cross Road	**8**	
15 Jul 1995		These Days	**9**	
01 Jul 2000		Crush	**9**	
26 Oct 2002	▲	Bounce	**2**	
08 Oct 2005	▲	Have A Nice Day	**2**	
07 Jul 2007	❶	Lost Highway	**1**	1
28 Nov 2009	❶	The Circle	**1**	1
27 Nov 2010		Greatest Hits	**5**	
30 Mar 2013	❶	What About Now	**1**	1

Bone Thugs-N-Harmony

12 Aug 1995	❶	E. 1999 Eternal	**1**	2
16 Aug 1997	❶	The Art Of War	**1**	1
18 Mar 2000	▲	BTNResurrection	**2**	
26 May 2007	▲	Strength & Loyalty	**2**	

Bonnie Raitt

24 Mar 1990	❶	Nick Of Time	**1**	3
13 Jul 1991	▲	Luck Of The Draw	**2**	
09 Apr 1994	❶	Longing In Their Hearts	**1**	1
28 Apr 2012		Slipstream	**6**	

Bonnie Tyler

01 Oct 1983		Faster Than The Speed Of Life	**4**	

Boosie Badazz

13 Jun 2015	▲	Touch Down 2 Cause Hell	**3**	

Boston

06 Nov 1976	▲	Boston	**3**	
02 Sep 1978	❶	Don't Look Back	**1**	2
25 Oct 1986	❶	Third Stage	**1**	4
25 Jun 1994		Walk On	**7**	

Boston Pops Orchestra / Arthur Fiedler

09 Feb 1959		Offenbach: Gaite Parisienne	**9**	
27 Apr 1963		"Jalousie" And Other Favorites In The Latin Flavor	**5**	

Bow Wow

14 Oct 2000		Beware Of Dog	**8**	
06 Sep 2003	▲	Bow Wow: Unleased	**3**	
30 Jul 2005	▲	Wanted	**3**	
06 Jan 2007		The Price Of Fame	**6**	

Boyx N Da Hood

09 Jul 2005		Boyz N Da Hood	**5**	

Boyz II Men

03 Aug 1991	▲	Cooleyhighharmony	**3**	
17 Sep 1994	❶	II	**1**	5
11 Oct 1997	❶	Evolution	**1**	1
30 Sep 2000		Nathan Michael Shawn Wanya	**4**	
10 Aug 2002		Full Circle	**10**	

Boz Scaggs

28 Aug 1976	▲	Silk Degrees	**2**
07 Jun 1980		Middle Man	**8**

Brad Paisley

09 Aug 2003		Mud On The Tires	**8**
03 Sep 2005	▲	Time Well Wasted	**2**
07 Jul 2007	▲	5th Gear	**3**
22 Nov 2008		Play	**9**
18 Jul 2009	▲	American Saturday Night	**2**
20 Nov 2010		Hits Alive	**9**
11 Jun 2011	▲	This Is Country Music	**2**
27 Apr 2013	▲	Wheelhouse	**2**
13 Sep 2014	▲	Moonshine In The Trunk	**2**

Brand New

10 Oct 2009		Daisy	**6**

Brandi Carlile

23 Jun 2012		Bear Creek	**10**
21 Mar 2015		The Firewatcher's Daughter	**9**

Brandon Flowers

02 Oct 2010		Flamingo	**8**

Brandy

27 Jun 1998	▲	Never S-a-y Never	**2**
23 Mar 2002	▲	Full Moon	**2**
17 Jul 2004	▲	Afrodisiac	**3**
03 Nov 2012	▲	Two Eleven	**3**

Brantley Gilbert

01 Oct 2011		Halfway To Heaven	**4**
07 Jun 2014	▲	Just As I Am	**2**

Brass Construction

15 May 1976		Brass Construction	**10**

Bread

04 Mar 1972	▲	Baby I'm-A Want You	**3**
21 Apr 1973	▲	The Best Of Bread	**2**

Breaking Benjamin

26 Aug 2006	▲	Phobia	**2**	
17 Oct 2009		Dear Agony	**4**	
11 Jul 2015	❶	Dark Before Dawn	**1**	1

Brenda Lee

05 Sep 1960		Brenda Lee	**5**
19 Dec 1960		This Is Brenda	**4**

Brett Eldredge

03 Oct 2015	▲	Illinois	**3**

Brian McKnight

09 Oct 1999		Back At One	**7**	
15 Sep 2001		Superhero	**7**	
12 Apr 2003		U Turn	**7**	
26 Feb 2005		Gemini	**4**	

Brian Setzer Orchestra

03 Oct 1998		The Dirty Boogie	**9**	

Bright Eyes

12 Feb 2005		I'm Wide Awake, It's Morning	**10**	
28 Apr 2007		Cassadaga	**4**	

Bring Me The Horizon

03 Oct 2015	▲	That's The Spirit	**2**	

Britney Spears

30 Jan 1999	❶	Baby One More Time	**1**	6
03 Jun 2000	❶	Oops!...I Did It Again	**1**	1
24 Nov 2001	❶	Britney	**1**	1
06 Dec 2003	❶	In The Zone	**1**	1
27 Nov 2004		Greatest Hits: My Prerogative	**4**	
17 Nov 2007	▲	Blackout	**2**	
20 Dec 2008	❶	Circus	**1**	1
16 Apr 2011	❶	Femme Fatale	**1**	1
21 Dec 2013		Britney Jean	**4**	

Broken Bells

27 Mar 2010		Broken Bells	**7**	
22 Feb 2014		After The Disco	**5**	

Brooks & Dunn

23 Jan 1993		Brand New Man	**10**	
20 Mar 1993		Hard Workin' Man	**9**	
04 May 1996		Borderline	**5**	
04 Oct 1997		The Greatest Hits Collection	**4**	
05 May 2001		Steers & Stripes	**4**	
02 Aug 2003		Red Dirt Road	**4**	
06 Nov 2004		The Greatest Hits Collection II	**7**	
17 Sep 2005	▲	Hillbilly Deluxe	**3**	
26 Sep 2009		#1s ... And Then Some	**5**	

Brothers Four

06 Mar 1961		B.M.O.C. (Best Music On/Off Campus)	**4**	

Brothers Johnson

29 May 1976		Look Out For #1	**9**	
09 Sep 1978		Blam	**7**	
05 Apr 1980		Light Up The Night	**5**	

Bruce Hornsby & The Range

29 Nov 1986	▲	The Way It Is	**3**	
11 Jun 1988		Scenes From The Southside	**5**	

Bruce Springsteen

20 Sep 1975	▲	Born To Run	**3**	
24 Jun 1978		Darkness On The Edge Of Town	**5**	
01 Nov 1980	❶	The River	**1**	4
16 Oct 1982	▲	Nebraska	**3**	
23 Jun 1984	❶	Born In The U.S.A.	**1**	7
29 Nov 1986	❶	Bruce Springsteen & The E Street Band Live / 1975-85	**1**	7
31 Oct 1987	❶	Tunnel Of Love	**1**	1
18 Apr 1992	▲	Human Touch	**2**	

18 Apr 1992	▲	Lucky Town	**3**	
18 Mar 1995	❶	Greatest Hits	**1**	2
21 Apr 2001		Live In New York City	**5**	
17 Aug 2002	❶	The Rising	**1**	2
14 May 2005	❶	Devils & Dust	**1**	1
13 May 2006	▲	We Shall Overcome: The Seeger Sessions	**3**	
20 Oct 2007	❶	Magic	**1**	2
14 Feb 2009	❶	Working on a Dream	**1**	1
24 Mar 2012	❶	Wrecking Ball	**1**	1
01 Feb 2014	❶	High Hopes	**1**	1

Bruno Mars

23 Oct 2010	▲	Doo-Wops And Hooligan	**3**	
29 Dec 2012	❶	Unorthodox Jukebox	**1**	1

Bryan Adams

04 Jun 1983		Cuts Like A Knife	**8**	
05 Jan 1985	❶	Reckless	**1**	2
09 May 1987		Into The Fire	**7**	
12 Oct 1991		Waking Up The Neighbours	**6**	
27 Nov 1993		So Far So Good	**6**	

Bubba Sparxxx

27 Oct 2001	▲	Dark Days, Bright Nights	**3**	
04 Oct 2003		Deliverance	**10**	
22 Apr 2006		Charm	**9**	

Buckcherry

04 Oct 2008		Black Butterfly	**8**	
21 Aug 2010		All Night Long	**10**	

Bucky Covington

05 May 2007		Bucky Covington	**4**	

Buddy Cole

18 May 1946		Piano Cocktails	**5**	

Bullet For My Valentine

16 Feb 2008		Scream Aim Fire	**4**	
15 May 2010	▲	Fever	**3**	
05 Sep 2015		Venom	**8**	

Bun-B

05 Nov 2005		Trill	**6**	
07 Jun 2008	▲	II Trill	**2**	
21 Aug 2010		Trill O.G.	**4**	

Bush

13 Jan 1996		Sixteen Stone	**4**	
07 Dec 1996	❶	Razorblade Suitcase	**1**	2

Busta Rhymes

13 Apr 1996		The Coming	**6**	
04 Oct 1997	▲	When Disaster Strikes	**3**	
08 Jul 2000		Anarchy	**4**	
15 Dec 2001		Genesis	**7**	
01 Jul 2006	❶	The Big Bang	**1**	1
06 Jun 2009		Back On My B.S.	**5**	

Byrds

07 Aug 1965		Mr. Tambourine Man	**6**	
07 Oct 1967		Greatest Hits	**6**	

C

		C&C Music Factory		
16 Mar 1991	▲	Gonna Make You Sweat	**2**	
		Cage The Elephant		
29 Jan 2011	▲	Thank You Happy Birthday	**2**	
		Cake		
29 Jan 2011	❶	Showroom Of Compassion	**1**	1
		Calvin Harris		
22 Nov 2014		Motion	**5**	
		Cameo		
06 Dec 1986		Word Up	**8**	
		Cam'ron		
08 Aug 1998		Confessions On Fire	**6**	
01 Jun 2002	▲	Come Home With Me	**2**	
03 Jun 2006	▲	Killa Season	**2**	
30 May 2009	▲	Crime Pays	**3**	
		Cam'ron Presents The Diplomats		
12 Apr 2003		Diplomatic Immunity	**8**	
		Candlebox		
13 Aug 1994		Candlebox	**7**	
		Canibus		
26 Sep 1998	▲	Can-I-Bus	**2**	
		Cappadonna		
11 Apr 1998	▲	The Pillage	**3**	
		Captain & Tennille		
05 Jul 1975	▲	Love Will Keep Us Together	**2**	
24 Apr 1976		Song Of Joy	**9**	
		Carl Thomas		
06 May 2000		Emotional	**9**	
10 Apr 2004		Let's Talk About It	**4**	
		Carlos Santana & Buddy Miles		
12 Aug 1972		Live	**8**	
		Carly Rae Jepsen		
06 Oct 2012		Kiss	**6**	
		Carly Simon		
06 Jan 1973	❶	No Secrets	**1**	5
23 Feb 1974	▲	Hotcakes	**3**	
31 May 1975		Playing Possum	**10**	
01 Jul 1978		Boys In The Trees	**10**	
06 Aug 2005		Moonlight Serenade	**7**	
		Carmel Quinn		
02 Apr 1955		Arthur Godfrey Presents Carmel Quinn	**4**	

Carmen Cavallaro

09 Mar 1946		Serenade (Italian Folk Songs)	**4**	
06 Jul 1946	❶	Dancing In The Dark	**1**	4
15 May 1948	❶	Songs Of Our Times (1932)	**1**	1
21 Aug 1948		Songs Of Our Times (1921)	**7**	
04 Aug 1956	❶	The Eddy Duchin Story (Soundtrack)	**1**	1

Carole King

15 May 1971	❶	Tapestry	**1**	15
18 Dec 1971	❶	Music	**1**	3
18 Nov 1972	▲	Rhymes & Reasons	**2**	
07 Jul 1973		Fantasy	**6**	
19 Oct 1974	❶	Wrap Around Joy	**1**	1
28 Feb 1976	▲	Thoroughbred	**3**	
22 May 2010		Live At The Troubadour	**4**	
		CAROLE KING & JAMES TAYLOR		

Carpenters

24 Oct 1970	▲	Close To You	**2**	
12 Jun 1971	▲	Carpenters	**2**	
29 Jul 1972		A Song For You	**4**	
30 Jun 1973	▲	Now And Then	**2**	
15 Dec 1973	❶	The Singles 1969-1973	**1**	1

Carreras, Domingo, Pavarotti

17 Sep 1994		The 3 Tenors In Concert 1994	**4**	

Carrie Underwood

03 Dec 2005	▲	Some Hearts	**2**	
10 Nov 2007	❶	Carnival Ride	**1**	1
21 Nov 2009	❶	Play On	**1**	1
19 May 2012	❶	Blown Away	**1**	2
27 Dec 2014		Greatest Hits: Decade #1	**4**	
14 Nov 2015	▲	Storyteller	**2**	

Cars

14 Jul 1979	▲	Candy-O	**3**	
20 Sep 1980		Panorama	**5**	
19 Dec 1981		Shake It Up	**9**	
21 Apr 1984	▲	Heartbeat City	**3**	
28 May 2011		Move Like This	**7**	

Case

12 May 2001		Open Letter	**5**	

Cassadee Pope

26 Oct 2013		Frame By Frame	**9**	

Cassidy

03 Apr 2004	▲	Split Personality	**2**	
16 Jul 2005		I'm A Hustla	**5**	
24 Nov 2007		B.A.R.S. The Barry Adrian Reese Story	**10**	

Cassie

26 Aug 2006		Cassie	**4**	

Casting Crowns

17 Sep 2005		Lifesong	**9**	
15 Sep 2007	▲	The Altar And The Door	**2**	
05 Dec 2009		Until The Whole World Hears	**4**	
05 Nov 2011	▲	Come To The Well	**2**	
15 Feb 2014		Thrive	**6**	

		Cat Power		
22 Sep 2012		Sun	**10**	
		Cat Stevens		
10 Apr 1971		Tea For The Tillerman	**8**	
16 Oct 1971	▲	Teaser And The Fire Cat	**2**	
04 Nov 1972	❶	Catch Bull At Four	**1**	3
11 Aug 1973	▲	Foreigner	**3**	
04 May 1974	▲	Buddah & The Chocolate Box	**2**	
02 Aug 1975		Greatest Hits	**6**	
18 Jun 1977		Izitso	**7**	
		Cee-Lo Green		
27 Nov 2010		The Lady Killer	**9**	
		Celine Dion		
26 Feb 1994		The Colour Of My Love	**4**	
30 Mar 1996	❶	Falling Into You	**1**	3
06 Dec 1997	❶	Let's Talk About Love	**1**	1
21 Nov 1998	▲	These Are Special Times	**2**	
04 Dec 1999	❶	All The Way…A Decade Of Song	**1**	3
13 Apr 2002	❶	A New Day Has Come	**1**	1
12 Apr 2003	▲	One Heart	**2**	
03 Jul 2004		A New Day…Live In Las Vegas	**10**	
30 Oct 2004		Miracle	**4**	
01 Dec 2007	▲	Taking Chances	**3**	
15 Nov 2008		My Love: Essential Collection	**8**	
23 Nov 2013	▲	Loved Me Back To Life	**2**	
		Celtic Woman		
17 Feb 2007		New Journey	**4**	
13 Feb 2010		Songs From The Heart	**9**	
		Chambers Brothers		
12 Oct 1968		The Time Has Come	**4**	
		Chamillionaire		
10 Dec 2005		The Sound Of Revenge	**10**	
06 Oct 2007		Ultimate Victory	**8**	
		Charise		
29 May 2010		Charise	**8**	
		Charles Baum		
21 Aug 1948		Songs Of Our Times (1933)	**8**	
21 Aug 1948		Songs Of Our Times (1940)	**8**	
		Charles Wolcott		
24 Mar 1945	▲	Three Caballeros	**3**	
		Charlie Daniels Band		
18 Aug 1979		Million Mile Reflections	**5**	
		Charlie Parker		
10 Jun 1950		Charlie Parker With Strings	**9**	
		Charlie Rich		
26 Jan 1974		Behind Closed Doors	**8**	
		Charlie Spivak		
18 Aug 1945	▲	Pergy And Bess	**3**	

Charlie Wilson

01 Oct 2005		Charlie, Last Name Wilson	**10**	
07 Mar 2009	▲	Uncle Charlie	**2**	
16 Feb 2013		Love Charlie	**4**	

Charlotte Church

23 Dec 2000		Dream A Dream	**7**	

Chase Rice

06 Sep 2014	▲	Ignite The Night	**3**	

Cheap Trick

14 Apr 1979		Cheap Trick At Budokan	**4**	
20 Oct 1979		Dream Police	**6**	

Cheech & Chong

05 Aug 1972	▲	Big Bambu	**2**	
15 Sep 1973	▲	Los Cochinos	**2**	
09 Nov 1974		Cheech & Chong's Wedding Album	**5**	

Cher

14 Oct 1989		Heart Of Stone	**10**	
27 Feb 1999		Believe	**4**	
16 Mar 2002		Living Proof	**9**	
19 Apr 2003		The Very Best Of Cher	**4**	
12 Oct 2013	▲	Closer To The Truth	**3**	

Cher Lloyd

20 Oct 2012		Sticks & Stones	**9**	

Cherish

02 Sep 2006		Unappreciated	**4**	

Chet Atkins

27 Feb 1961		Chet Atkins Workshop	**7**	

Chevelle

09 Oct 2004		This Type Of Thinking (Could Do Us In)	**8**	
19 Sep 2009		Sci-Fi Crimes	**7**	
19 Apr 2014	▲	La Gargola	**3**	

Chi Lites

03 Jun 1972		A Lonely Man	**5**	

Chic

16 Dec 1978		C'est Chic	**4**	
01 Sep 1979		Risque	**5**	

Chicago

21 Feb 1970		Chicago II	**4**	
06 Feb 1971	▲	Chicago III	**2**	
20 Nov 1971	▲	Chicago At Carnegie Hall	**3**	
05 Aug 1972	❶	Chicago V	**1**	9
28 Jul 1973	❶	Chicago VI	**1**	5
20 Apr 1974	❶	Chicago VII	**1**	1
19 Apr 1975	❶	Chicago VIII	**1**	2
06 Dec 1975	❶	Chicago IX / Chicago's Greatest Hits	**1**	5
10 Jul 1976	▲	Chicago X	**3**	
29 Oct 1977		Chicago XI	**6**	
11 Sep 1982		Chicago 16	**9**	
01 Dec 1984		Chicago 17	**4**	

		Chickenfoot		
20 Jun 2009		Chickenfoot	**4**	
15 Oct 2011		Chickenfoot III	**9**	
		Chiddy Bang		
10 Mar 2012		Breakfast	**8**	
		Childish Gambino		
28 Dec 2013		Because The Internet	**7**	
		Chingy		
02 Aug 2003	▲	Jackpot	**2**	
04 Dec 2004		Powerballin'	**10**	
07 Oct 2006		Hoodstar	**8**	
		Chiodos		
22 Sep 2007		Bone Palace Ballet	**5**	
		Chordettes		
10 Jun 1950	▲	Harmony Time	**3**	
		Chris Brown		
17 Dec 2005	▲	Chris Brown	**2**	
24 Nov 2007		Exclusive	**4**	
26 Dec 2009		Graffiti	**7**	
09 Apr 2011	❶	F.A.M.E.	**1**	1
21 Jul 2012	❶	Fortune	**1**	1
04 Oct 2014	▲	X	**2**	
14 Mar 2015		Fan Of A Fan: The Album	**7**	
		CHRIS BROWN & TYGA		
		Chris Cagle		
08 Mar 2008		My Life's Been A Country Song	**9**	
		Chris Cornell		
28 Mar 2009		Scream	**10**	
		Chris Isaak		
30 Mar 1991		Heart Shaped World	**7**	
		Chris Stapleton		
21 Nov 2015	❶	Traveller	**1**	2
		Chris Tomlin		
19 Sep 2008		Hello Love	**9**	
26 Jan 2013	❶	Burning Lights	**1**	1
15 Nov 2014		Love Ran Red	**8**	
		Chris Young		
30 Jul 2011		Neon	**4**	
05 Oct 2013	▲	A.M.	**3**	
05 Dec 2015		I'm Comin' Over	**5**	
		Chrisette Michele		
23 May 2009	❶	Epiphany	**1**	1
		Christina Aguilera		
11 Sep 1999	❶	Christina Aguilera	**1**	1
16 Nov 2002	▲	Stripped	**2**	
02 Sep 2006	❶	Back To Basics	**1**	1
29 Nov 2008		Keeps Gettin' Better: A Decade Of Hits	**9**	
26 Jun 2010	▲	Bionic	**3**	
01 Dec 2012		Lotus	**7**	

Christina Perri

28 May 2011		Lovestrong	**4**	
19 Apr 2014		Head Or Heart	**4**	

Christopher Cross

03 May 1980		Christopher Cross	**6**	

Chubby Checker

25 Dec 1961	▲	Your Twist Party	**2**	
13 Jan 1962	▲	Twist With Chubby Checker	**3**	
13 Jan 1962		Bobby Rydell And Chubby Checker	**7**	
		BOBBY RYDELL & CHUBBY CHECKER		
27 Jan 1962		For Twisters Only	**8**	

Chuck Berry

07 Oct 1972		The London Sessions	**8**	

Chuck Mangione

06 May 1978	▲	Feels So Good	**2**	
08 Mar 1980		Fun And Games	**8**	

Chumbawamba

15 Nov 1997	▲	Tubthumper	**3**	

Chvrches

17 Oct 2015		Every Open Eye	**8**	

Ciara

16 Oct 2004	▲	Goodies	**3**	
23 Dec 2006	❶	Evolution	**1**	1
23 May 2009	▲	Fantasy Ride	**3**	
27 Jul 2013	▲	Ciara	**2**	

Cinderella

27 Dec 1986	▲	Night Songs	**3**	
10 Sep 1988		Long Cold Winter	**10**	

Cities Service Band Of America

01 Sep 1951		America's Favorite Marches	**10**	

Civil Wars

03 Mar 2012		Barton Hollow	**10**	
24 Aug 2013	❶	The Civil Wars	**1**	1

Clash

18 Dec 1982		Combat Rock	**7**	

Clay Aiken

01 Nov 2003	❶	Measure Of A Man	**1**	2
04 Dec 2004		Merry Christmas With Love	**4**	
07 Oct 2006	▲	Thousand Different Ways	**2**	
24 May 2008		On My Way Here	**4**	
19 Jun 2010		Tried And True	**9**	

Cliffie Stone

21 May 1949		Square Dances	**4**	

Clint Black

01 Aug 1992		The Hard Way	**8**	

Clipse

07 Sep 2002		Lord Willin'	**4**	

Club Nouveau

21 Mar 1987		Life, Love And Pain	**6**	

Clyde McCoy

13 Sep 1952		Sugar Blues	**10**	

C-Murder

04 Apr 1998	▲	Life Or Death	**3**	
27 Mar 1999	▲	Bossalinie	**2**	
23 Sep 2000		Trapped In Crime	**9**	

Cobra Starship

29 Aug 2009		Hot Mess	**6**	

Cody Simpson

03 Aug 2013		Surfer's Paradise	**10**	

Coheed & Cambria

08 Oct 2005		Good Apollo, I'm Burning Star IV, Vol. One: From Fear Through the Eyes of Madness	**7**	
10 Nov 2007		Good Apollo, I'm Burning Star IV, Vol. Two: No World for Tomorrow	**6**	
01 May 2010		Year Of The Black Rainbow	**5**	
27 Oct 2012		The Aftermath: Ascension	**5**	
23 Feb 2013		The Afterman: Descension	**9**	
07 Nov 2015		The Color Before The Sun	**10**	

Colbie Caillat

04 Aug 2007		Coco	**5**	
12 Sep 2009	❶	Breakthrough	**1**	1
30 Jul 2011		All Of You	**6**	

Cold

31 May 2003	▲	Year Of The Spider	**3**	

Coldplay

14 Sep 2002		A Rush Of Blood To The Head	**5**	
25 Jun 2005	❶	X&Y	**1**	3
05 Jul 2008	❶	Viva La Vida Or Death And All His Friends	**1**	2
12 Nov 2011	❶	Mylo Xyloto	**1**	1
07 Jun 2014	❶	Ghost Stories	**1**	2
26 Dec 2015	▲	A Head Full Of Dreams	**2**	

Cole Swindell

08 Mar 2014	▲	Cole Swindell	**3**	

Color Me Badd

24 Aug 1991	▲	C.M.B.	**3**	

Colt Ford

25 Aug 2012		Declaration Of Independence	**5**	
19 Jul 2014		Thanks For Listening	**10**	

Commodores

14 May 1977	▲	The Commodores	**3**	
26 Nov 1977	▲	The Commodores Live	**3**	
17 Jun 1978	▲	Natural High	**3**	
01 Sep 1979	▲	Midnight Magic	**3**	
05 Jul 1980		Heroes	**7**	

Common

11 Jun 2005	▲	Be	**2**	
18 Aug 2007	❶	Finding Forever	**1**	1
09 Aug 2014		Nobody's Smiling	**6**	

		Connie Francis		
14 Mar 1960		Italian Favorites	**4**	
09 Jan 1961		More Italian Favorites	**9**	
		Coolio		
06 Aug 1994		It Takes A Thief	**8**	
23 Mar 1996		Gangsta's Paradise	**9**	
		Corinne Bailey Rae		
03 Feb 2007		Corinne Bailey Rae	**4**	
13 Feb 2010		The Sea	**7**	
		Counting Crows		
19 Feb 1994		August & Everything After	**4**	
02 Nov 1996	❶	Recovering The Satellites	**1**	1
20 Nov 1999		This Desert Life	**8**	
27 Jul 2002		Hard Candy	**5**	
12 Apr 2008	▲	Saturday Nights And Sunday Mornings	**3**	
20 Sep 2014		Somewhere Under Wonderland	**6**	
		Court Yard Hounds		
22 May 2010		Court Yard Hounds	**7**	
		Coverdale / Page		
03 Apr 1993		Coverdale / Page	**5**	
		Cranberries		
29 Oct 1994		No Need To Argue	**6**	
18 May 1996		To The Faithful Departed	**4**	
		Crash Test Dummies		
07 May 1994		God Shuffled His Feet	**9**	
		Crazy Otto		
16 Apr 1955	❶	Crazy Otto	**1**	2
		Crazy Town		
24 Feb 2001		The Gift Of Game	**9**	
		Crazy World Of Arthur Brown		
19 Oct 1968		The Crazy World Of Arthur Brown	**7**	
		Cream		
20 Jan 1968		Disraeli Gears	**4**	
27 Jul 1968	❶	Wheels Of Fire	**1**	4
01 Mar 1969	▲	Goodbye	**2**	
02 Aug 1969	▲	The Best Of Cream	**3**	
		Creator		
28 May 2011		Goblin Tyler	**5**	
		Creed		
16 Oct 1999	❶	Human Clay	**1**	2
08 Dec 2001	❶	Weathered	**1**	8
14 Nov 2009	▲	Full Circle	**2**	
		Creedence Clearwater Revival		
05 Apr 1969		Bayou Country	**7**	
20 Sep 1969	❶	Green River	**1**	4
27 Dec 1969	▲	Willy And The Poor Boys	**3**	
01 Aug 1970	❶	Cosmo's Factory	**1**	9
02 Jan 1971		Pendulum	**5**	

Crosby, Stills & Nash

19 Jul 1969		Crosby, Stills & Nash	**6**	
04 Apr 1970	❶	Deja Vu	**1**	1
01 May 1971	❶	Four Way Street	**1**	1
12 Oct 1974	❶	So Far	**1**	1
		Above 3: CROSBY, STILLS, NASH & YOUNG		
23 Jul 1977	▲	CSN	**2**	
07 Aug 1982		Daylight Again	**8**	

Crowder

14 Jun 2014		Neon Steeple	**9**	

Crown The Empire

09 Aug 2014		The Resistance: Rise Of The Runaways	**7**	

Cult

27 May 1989		Sonic Temple	**10**	

Culture Club

26 Nov 1983	▲	Colour By Numbers	**2**	

Cure

09 May 1992	▲	Wish	**2**	
17 Jul 2004		The Cure	**7**	

Curren$y

23 Jun 2012		The Stoned Immaculate	**8**	

Curtis Mayfield

07 Oct 1972	❶	Superfly	**1**	4

Cyndi Lauper

31 Mar 1984		She's So Unusual	**4**	
01 Nov 1986		True Colors	**4**	

Cypress Hill

07 Aug 1993	❶	Black Sunday	**1**	2
18 Nov 1995	▲	Cypress Hill III	**3**	
13 May 2000		Skull & Bones	**5**	

D

D'Angelo

12 Feb 2000	❶	Voodoo	**1**	2
03 Jan 2015		Black Messiah	**5**	
		D'ANGELO & THE VANGUARD		

D12

07 Jul 2001	▲	Devil's Night	**2**	
15 May 2004	❶	D12 World	**1**	1

Da Brat

29 Apr 2000		Unrestricted	**5**	

Daddy Yankee

23 Jun 2007		El Cartel: The Big Boss	**9**	

Daft Punk

25 Dec 2010		Tron: Legacy (Soundtrack)	**4**	
08 Jun 2013	❶	Random Access Memories	**1**	2

Dakota Station

10 Mar 1958		The Late Late Show	**4**	

Damian Marley

01 Oct 2005		Welcome To Jamrock	**7**	
05 Jun 2010		Distant Relatives	**5**	
		DAMIAN MARLEY & NAS		

Dan + Shay

19 Apr 2014		Where It All Began	**6**	

Dan Fogelberg & Tim Weisberg

07 Oct 1978		Twin Sons Of Different Mothers	**8**	
		DAN FOGELBERG & TIM WEISBERG		
26 Jan 1980	▲	Phoenix	**3**	
03 Oct 1981		The Innocent Age	**6**	

Dane Cook

13 Aug 2005		Retaliation	**4**	
06 Jun 2009		Isolated Incident	**5**	

Daniel Powter

29 Apr 2006		Daniel Powter	**9**	

Danity Kane

09 Sep 2006	❶	Danity Kane	**1**	1
05 Apr 2008	❶	Welcome To The Dollhouse	**1**	1

Danny Gokey

20 Mar 2010		My Best Days	**4**	

Danny Kaye

24 Mar 1945	▲	Danny Kaye	**3**	
18 Jun 1949		South Pacific	**4**	
		BING CROSBY, DANNY KAYE, EVELYN KNIGHT, ELLA FITZGERALD		
17 Jan 1953	❶	Hans Christian Andersen	**1**	17
27 Nov 1954		White Christmas	**4**	
		BING CROSBY / PEGGY LEE / DANNY KAYE		

Darius Rucker

04 Oct 2008		Learn to Live	**5**	
30 Oct 2010	▲	Charleston SC: 1966	**2**	
08 Jun 2013	▲	True Believers	**2**	
18 Apr 2015		Southern Style	**7**	

Darryl Worley

03 May 2003		Have You Forgotten?	**4**	

Daryl Hall & John Oates

31 Oct 1981		Private Eyes	**5**	
27 Nov 1982	▲	H2O	**3**	
10 Dec 1983		Rock 'n' Soul Part 1	**7**	
24 Nov 1984		Big Bam Boom	**5**	

Dashboard Confessional

30 Aug 2003	▲	A Mark, A Mission, A Brand, A Scar	**2**	
15 Jul 2006	▲	Dusk & Summer	**2**	

Daughtry

09 Dec 2006	❶	Daughtry	**1**	2
01 Aug 2009	❶	Leave This Town	**1**	1
10 Dec 2011		Break The Spell	**8**	
07 Dec 2013		Baptized	**6**	

Dave Brubeck Quartet

30 Oct 1954		Jazz Goes To College	**8**	
19 Feb 1955		Dave Brubeck At Storyville	**8**	
02 Apr 1955		Brubeck Time	**5**	
12 Nov 1955		Jazz: Red Hot And Blue	**7**	
06 Nov 1961	▲	Time Out	**2**	
10 Mar 1962		Time Further Out	**8**	

Dave Clark Five

25 Apr 1964	▲	Glad All Over	**3**	
11 Jul 1964		Dave Clark Five Return	**5**	
06 Feb 1965		Coast To Coast	**6**	
16 Apr 1966		The Dave Clark Five's Greatest Hits	**9**	

Dave Gardner

05 Sep 1960		Rejoice Dear Hearts	**5**	

Dave Gardner

19 Sep 1960		Kick Thy Own Self	**5**	

Dave Hollister

02 Nov 2002		Things In The Game Done Changed	**10**	

Dave Matthews Band

18 May 1996	▲	Crash	**2**	
15 Nov 1997	▲	Live At Red Rocks	**3**	
16 May 1998	❶	Before These Crowded Streets	**1**	1
06 Feb 1999	▲	Live At Luther College	**2**	
		DAVE MATTHEWS & TIM REYNOLDS		
17 Mar 2001	❶	Everyday	**1**	2
10 Nov 2001		Live In Chicago 12.19.98	**6**	
03 Aug 2002	❶	Busted Stuff	**1**	1
23 Nov 2002		Live At Folsom Field Boulder Colorado	**9**	
11 Oct 2003	▲	Some Devil	**2**	
17 Jul 2004		The Gorge	**10**	
28 May 2005	❶	Stand Up	**1**	1
25 Nov 2006		Best Of What's Around Vol. 1	**10**	
01 Sep 2007	▲	Live At Radio City Music Hall	**3**	
		DAVE MATTHEWS & TIM REYNOLDS		
20 Jun 2009	❶	Big Whiskey And The GrooGrux King	**1**	1
29 Sep 2012	❶	Away From The World	**1**	1

David Archuleta

29 Nov 2008	▲	David Archuleta	**2**	

David Banner

07 Jun 2003		Mississippi: The Album	**9**	
08 Oct 2005		Certified	**6**	
02 Aug 2008		The Greatest Story Ever Told	**8**	

David Bowie

06 Jul 1974		Diamond Dogs	**5**	
23 Nov 1974		David Live	**8**	
05 Apr 1975		Young Americans	**9**	
14 Feb 1976	▲	Station To Station	**3**	
17 Jul 1976		Changesonebowie	**10**	
14 May 1983		Let's Dance	**4**	
30 Mar 2013	▲	The Next Day	**2**	

David Carroll

08 Feb 1960		Let's Dance Again	**6**	

		David Cook		
06 Dec 2008	▲	David Cook	**3**	
16 Jul 2011		This Loud Morning	**9**	
		David Crosby & Graham Nash		
06 May 1972		Graham Nash & David Crosby	**4**	
01 Nov 1975		Wind On The Water	**6**	
		David Crowder Band		
28 Jan 2012	▲	Give Us Rest	**2**	
		David Gilmour		
25 Mar 2006		On An Island	**6**	
10 Oct 2015		Rattle That Lock	**5**	
		David Gray		
04 Sep 2010		Foundling	**9**	
		David Guetta		
17 Sep 2011		Nothing But The Beat	**5**	
30 May 2015		Listen	**4**	
		David Lee Roth		
09 Aug 1986		Eat 'em And Smile	**4**	
20 Feb 1988		Skyscraper	**6**	
		David Rose		
24 Aug 1946	❶	Cole Porter Review	**1**	2
04 Aug 1962	▲	The Stripper And Other Fun Songs For The Family	**3**	
		David Seville & The Chipmunks		
28 Dec 1959		Let's All Sing With The Chipmunks	**4**	
		Day 26		
12 Apr 2008	❶	Day 26	**1**	1
02 May 2009	▲	Forever In a Day	**2**	
		Daz Dillinger		
18 Apr 1998		Retaliation, Revenge And Get Back	**8**	
		DC Talk		
10 Oct 1998		Supernatural	**4**	
		De La Soul		
26 Aug 2000		Art Official Intelligence: Mosaic Thump	**9**	
		Dead Weather		
29 May 2010		Sea Of Cowards	**5**	
17 Oct 2015		Dodge And Burn	**10**	
		Deadmau5		
13 Oct 2012		Album Title Goes Here	**6**	
05 Jul 2014		While(1<2)	**9**	
		Dean Martin		
29 Aug 1964	▲	Everybody Loves Somebody	**2**	
19 Dec 1964		The Door Is Still Open To My Heart	**9**	
		Deana Carter		
18 Jan 1997		Did I Shave My Legs For This?	**10**	

Death Cab For Cutie

17 Sep 2005		Plans	**4**	
31 May 2008	❶	Narrow Stairs	**1**	1
18 Jun 2011	▲	Codes & Keys	**3**	
18 Apr 2015		Kintsugi	**8**	

Debbie Gibson

06 Feb 1988		Out Of The Blue	**7**	
25 Feb 1989	❶	Electric Youth	**1**	5

Debbie Reynolds

18 Apr 1953		I Love Melvin	**8**	

Debby Boone

03 Dec 1977		You Light Up My Life	**6**	

Decemberists

05 Feb 2011	❶	The King Is Dead	**1**	1
07 Feb 2015		What A Terrible World What A Beautiful World	**7**	

Deep Purple

09 Jun 1973		Made In Japan	**6**	
21 Jul 1973		Machine Head	**7**	
13 Apr 1974		Burn	**9**	

Def Leppard

12 Mar 1983	▲	Pyromania	**2**	
29 Aug 1987	❶	Hysteria	**1**	6
18 Apr 1992	❶	Adrenalize	**1**	5
23 Oct 1993		Retro Active	**9**	
04 Jun 2005		Rock Of Ages: The Definitive Collection	**10**	
17 May 2008		Songs From The Sparkle Lounge	**5**	
21 Nov 2015		Def Leppard	**10**	

Def Squad

18 Jul 1998	▲	El Nino	**2**	

Deftones

08 Jul 2000	▲	White Pony	**3**	
07 Jun 2003	▲	Deftones	**2**	
18 Nov 2006		Saturday Night Wrist	**10**	
22 May 2010		Diamond Eyes	**6**	

Dem Franchize Boyz

25 Feb 2006		On Top Of Our Game	**5**	

Demi Lovato

11 Oct 2008	▲	Don't Forget	**2**	
08 Aug 2009	▲	Here We Go Again	**2**	
08 Oct 2011		Unbroken	**4**	
01 Jun 2013	▲	Demi	**3**	
07 Nov 2015	▲	Confident	**2**	

Deodato

17 Mar 1973	▲	Prelude	**3**	

Depeche Mode

21 Apr 1990		Violator	**7**	
10 Apr 1993	❶	Songs Of Faith And Devotion	**1**	1
03 May 1997		Ultra	**5**	
02 Jun 2001		Exciter	**8**	
05 Nov 2005		Playing The Angel	**7**	
09 May 2009	▲	Sounds Of The Universe	**3**	

13 Apr 2013		Delta Machine	**6**	

Destiny's Child

14 Aug 1999		The Writing's On The Wall	**5**	
19 May 2001	❶	Survivor	**1**	2
04 Dec 2004	▲	Destiny Fulfilled	**2**	
12 Nov 2005	❶	#1's	**1**	1

Dethklok

03 Nov 2012		Metalocalypse: Dethalbum III	**10**	

Devil Wears Prada

11 Sep 2010		Zombie (EP)	**10**	
01 Oct 2011		Dead Throne	**10**	

Diana Krall

06 Oct 2001		The Look Of Love	**9**	
15 May 2004		The Girl In The Other Room	**4**	
07 Oct 2006		From This Moment On	**7**	
18 Apr 2009	▲	Quiet Nights	**3**	
20 Oct 2012		Glad Rag Doll	**6**	
21 Feb 2015		Wallflower	**10**	

Diana Ross

03 Feb 1973	❶	Lady Sings The Blues	**1**	2
18 Aug 1973		Touch Me In The Morning	**5**	
22 May 1976		Diana Ross	**5**	
02 Aug 1980	▲	Diana	**2**	

Dick Contino

28 May 1949	▲	Dick Contino	**3**	

Dick Haymes

16 Feb 1946	❶	State Fair	**1**	4

Dido

20 Jan 2001		No Angel	**4**	
18 Oct 2003		Life For Rent	**4**	

Dierks Bentley

28 May 2005		Modern Day Drifter	**6**	
04 Nov 2006		Long Trip Alone	**5**	
24 May 2008		Greatest Hits 2003-2008: Every Mile A Memory	**9**	
21 Feb 2009	▲	Feel That Fire	**3**	
26 Jun 2010		Up On The Ridge	**9**	
25 Feb 2012		Home	**7**	
15 Mar 2014		Riser	**6**	

Dinah Shore

25 Aug 1945		Gershwin Show Hits	**4**	
15 Sep 1945		Musical Orchids	**4**	
27 Jan 1951		Call Me Madam (Original Cast)	**6**	
14 Jul 1951		The King And I	**10**	
		DINAH SHORE, TONY MARTIN & ROBERT MERRILL		

Dinah Washington

23 Jan 1961		Unforgettable	**10**	

Dinning Sisters

02 Jun 1945	▲	Dinning Sisters	**3**	

Dionne Warwick

23 Dec 1967		Golden Hits Part 1	**10**	
30 Mar 1968		Valley Of The Dolls	**6**	

Dire Straits

17 Feb 1979	▲	Dire Straits	**2**	
10 Aug 1985	❶	Brothers In Arms	**1**	9

Dirty Heads

26 Jul 2014		Sound Of Change	**8**	

Dirty Vegas

22 Jun 2002		Dirty Vegas	**7**	

Disclosure

17 Oct 2015		Caracal	**9**	

Disturbed

05 Oct 2002	❶	Believe	**1**	1
08 Oct 2005	❶	Ten Thousand Fists	**1**	1
21 Jun 2008	❶	Indestructible	**1**	1
18 Sep 2010	❶	Asylum	**1**	1
12 Sep 2015	❶	Immortalized	**1**	1

Dixie Chicks

31 Oct 1998		Wide Open Spaces	**4**	
18 Sep 1999	❶	Fly	**1**	1
14 Sep 2002	❶	Home	**1**	4
10 Jun 2006	❶	Taking The Long Way	**1**	2

DJ Clue

16 Sep 2000		DJ Clue Presents: Backstage Mixtape (Music Inspired By The Film)	**6**	
17 Mar 2001	▲	DJ Clue? The Professional 2	**3**	

DJ Jazzy Jeff & The Fresh Prince

06 Aug 1988		He's The DJ, I'm The Rapper	**4**	

DJ Khaled

30 Jun 2007		We The Best	**8**	
04 Oct 2008		We Global	**7**	
06 Aug 2011		We The Best Forever	**5**	
08 Sep 2012		Kiss The Ring	**4**	
09 Nov 2013		Suffering From Success	**7**	

DJ Quik

08 Aug 1992		Way 2 Fonky	**10**	

DMX

06 Jun 1998	❶	It's Dark And Hell Is Hot	**1**	1
09 Jan 1999	❶	Flesh Of My Flesh, Blood Of My Blood	**1**	3
08 Jan 2000	❶	…And Then There Was X	**1**	1
10 Nov 2001	❶	The Great Depression	**1**	1
04 Oct 2003	❶	Grand Champ	**1**	1
19 Aug 2006	▲	Year Of The Dog Again	**2**	

Dolly Parton

25 Apr 1987		Trio **DOLLY PARTON, LINDA RONSTADT, EMMYLOU HARRIS**	**6**	
31 May 2014		Blue Smoke	**6**	

Domenico Modugno

29 Sep 1958		Nel Blu Dipinto Di Blu (Volare) And Other Italian Favorites	**8**	

Don Henley

26 Aug 1989		The End Of The Innocence	**8**	
10 Jun 2000		Inside Job	**7**	
17 Oct 2015	▲	Cass County	**3**	

Don McLean

25 Dec 1971	❶	American Pie	**1**	7

Don Omar

10 Jun 2006		King Of Kings	**7**	

Donald Fagen

12 Jun 1993		Kamakiriad	**10**	

Donell Jones

22 Jun 2002	▲	Life Goes On	**3**	

Donna Summer

14 Oct 1978	❶	Live And More	**1**	1
19 May 1979	❶	Bad Girls	**1**	6
10 Nov 1979	❶	On The Radio / Greatest Hits - Volumes I & II	**1**	1
27 Aug 1983		She Works Hard For The Money	**9**	

Donny Osmond

01 Jul 1972		A Portrait Of Donny	**6**	

Donovan

29 Mar 1969		Greatest Hits	**4**	

Doobie Brothers

14 Jul 1973		The Captain And Me	**7**	
13 Apr 1974		What Were Once Vices Are Now Habits	**4**	
14 Jun 1975		Stampede	**4**	
15 May 1976		Takin' It To The Streets	**8**	
18 Dec 1976		The Best Of The Doobies	**5**	
15 Oct 1977		Livin' On The Fault Line	**10**	
24 Feb 1979	❶	Minute By Minute	**1**	5
18 Oct 1980	▲	One Step Closer	**3**	

Doors

15 Jul 1967	▲	The Doors	**2**	
11 Nov 1967	▲	Strange Days	**3**	
24 Aug 1968	❶	Waiting For The Sun	**1**	4
16 Aug 1969		The Soft Parade	**6**	
21 Mar 1970		Morrison Hotel	**4**	
29 Aug 1970		Absolutely Live	**8**	
22 May 1971		L.A. Woman	**9**	

Doris Day

27 Mar 1948		My Wild Irish Rose Album	**4**	
08 Oct 1949		You're My Thrill	**5**	
08 Apr 1950	❶	Young Man With A Horn	**1**	12
		DORIS DAY & HARRY JAMES		
28 Oct 1950	▲	Tea For Two	**3**	
07 Apr 1951	▲	Lullaby Of Broadway	**2**	
12 Jan 1952		On Moonlight Bay	**9**	
02 Feb 1952	❶	I'll See You In My Dreams	**1**	1
02 May 1953		By The Light Of The Silvery Moon	**4**	
23 Jan 1954	▲	Calamity Jane	**3**	
		DORIS DAY & HOWARD KEEL		
09 Jul 1955	❶	Love Me Or Leave Me	**1**	17

Dorothy Shay

22 Feb 1947	❶	Dorothy Shay Sings	**1**	5
15 Nov 1947	❶	Dorothy Shay Goes To Town	**1**	1

Dr. Dre

30 Jan 1993	▲	The Chronic	**3**
04 Dec 1999	▲	Dr. Dre-2001	**2**
29 Aug 2015	▲	Compton	**2**

Drag-On

15 Apr 2000	Opposite Of H2O	**5**

Drake

03 Oct 2009		So Far Gone	**6**	
03 Jul 2010	❶	Thank Me Later	**1**	1
03 Dec 2011	❶	Take Care	**1**	1
12 Oct 2013	❶	Nothing Was The Same	**1**	1
28 Feb 2015	❶	If You're Reading This, It's Too Late	**1**	1
10 Oct 2015	❶	What A Time To Be Alive	**1**	1
		DRAKE & FUTURE		

Dream

10 Feb 2001	It Was All A Dream	**6**

Dream Theater

11 Jul 2009	Black Clouds And Silver Linings	**9**
01 Oct 2011	A Dramatic Turn Of Events	**8**
12 Oct 2013	Dream Theater	**7**

Dropkick Murphys

19 Mar 2011	Going Out In Style	**6**
26 Jan 2013	Signed And Sealed In Blood	**9**

Dru Hill

14 Nov 1998	▲	Enter The Dru	**2**

Duane Eddy

23 Mar 1959	Have Twangy Guitar-Will Travel	**5**
09 Jan 1961	$1,000,000.00 Worth Of Twang	**10**

Duffy

31 May 2008	Rockferry	**4**

Dukes Of Dixieland

20 Jan 1958	Marching Along With The Dukes Of Dixieland Vol. 3	**6**
13 Jan 1962	The Best Of The Dukes Of Dixieland	**10**

Duran Duran

26 Feb 1983	Rio	**6**
20 Aug 1983	Duran Duran	**10**
21 Jan 1984	Seven And The Ragged Tiger	**8**
08 Dec 1984	Arena	**4**
13 Mar 1993	Duran Duran	**7**
03 Oct 2015	Paper Gods	**10**

Dustin Lynch

27 Sep 2014	Where It's At	**8**

E

E-40

16 Nov 1996		Tha Hall Of Game	**4**	
01 Apr 2006	▲	My Ghetto Report Card	**3**	

Eagles

05 Jul 1975	❶	One Of These Nights	**1**	5
06 Mar 1976	❶	Their Greatest Hits 1971-1975	**1**	5
25 Dec 1976	❶	Hotel California	**1**	8
20 Oct 1979	❶	The Long Run	**1**	9
06 Dec 1980		Eagles Live	**6**	
26 Nov 1994	❶	Hell Freezes Over	**1**	2
08 Nov 2003	▲	The Very Best Of	**3**	
17 Nov 2007	❶	Long Road Out Of Eden	**1**	1

Eamon

06 Mar 2004		I Don't Want You Back	**7**	

Earl Grant

20 Nov 1961		Ebb Tide And Other Instrumental Favorites	**7**	

Earl Sweatshirt

07 Sep 2013		Doris	**5**	

Earl Wrightson, Rose Inghram, Mary Martha Briney

26 Jan 1946	▲	Polonaise Album	**2**	

Earth, Wind & Fire

12 Apr 1975	❶	That's The Way Of The World	**1**	3
13 Dec 1975	❶	Gratitude	**1**	3
23 Oct 1976	▲	Spirit	**2**	
10 Dec 1977	▲	All 'n' All	**3**	
23 Dec 1978		The Best Of Earth, Wind & Fire Vol. 1	**6**	
23 Jun 1979	▲	I Am	**3**	
06 Dec 1980		Faces	**10**	
14 Nov 1981		Raise	**5**	

Eartha Kitt

08 Aug 1953		RCA Victor Presents Eartha Kitt	**4**	
13 Feb 1954		That Bad Eartha	**5**	

Easton Corbin

20 Mar 2010		Easton Corbin	**10**	

Eastsidaz

19 Feb 2000		Snoop Dogg Presents Tha Eastsidaz	**8**	
18 Aug 2001		Duces 'N Trayz - The Old Fashioned Way	**4**	

Eazy-E

06 Nov 1993		It's On (Dr. Dre 187UM) Killa	**5**	
17 Feb 1996	▲	Str8 Off Tha Streetz Of Muthaphukkin Compton	**3**	

Ed Ames

25 Mar 1967		My Cup Runneth Over	**4**	

Ed Sheeran

30 Jun 2012		+	**5**	
12 Jul 2014	❶	X	**1**	1

Eddie Cantor

06 Feb 1954		The Eddie Cantor Story	**7**	

Eddie Fisher

10 May 1952		Eddie Fisher Sings	**5**
15 Nov 1952	▲	I'm In The Mood For Love	**3**
13 Dec 1952	▲	Christmas With Eddie Fisher	**2**
30 Jan 1954		May I Sing To You?	**4**
30 Apr 1955		I Love You	**8**

Eddie Harris

07 Aug 1961	▲	Exodus To Jazz	**2**

Eddie Vedder

18 Jun 2011		Ukulele Songs	**4**

Eddy Arnold

17 Jan 1948		All Time Hits From The Hills	**5**
09 Apr 1949	▲	To Mother	**2**
14 Jan 1950		Eddy Arnold Sings	**5**
01 Jan 1966		My World	**7**

Eddy Duchin

22 Sep 1945		Duchin's Gershwin	**4**
29 Sep 1945	▲	Duchin Reminisces	**2**

Eddy Grant

16 Jul 1983		Killer On The Rampage	**10**

Eddy Howard

05 Apr 1947	▲	Romance	**3**

Eden's Crush

19 May 2001		Popstars	**6**

Edgar Winter Group

05 May 1973	▲	They Only Come Out At Night	**3**

Edie Brickell & New Bohemians

04 Feb 1989		Shooting Rubberbands At The Stars	**4**

Edward R. Murrow

08 Jan 1949	▲	I Can Hear It Now	**3**

Edward Sharpe & The Magnetic Zeroes

16 Jun 2012		Here	**5**

Eiffel 65

29 Jan 2000		Europop	**4**

Electric Light Orchestra

07 Feb 1976		Face The Music	**8**
04 Dec 1976		A New World Record	**5**
10 Dec 1977		Out Of The Blue	**4**
07 Jul 1979		Discovery	**5**
13 Sep 1980		Xanadu	**4**
		OLIVIA NEWTON JOHN / ELECTRIC LIGHT ORCHESTRA	

Eli Young Band

03 Sep 2011		Life At Best	**6**
22 Mar 2014		10,000 Towns	**5**

Elle Varner

25 Aug 2012		Perfectly Imperfect	**4**

Ellie Goulding

27 Oct 2012		Halcyon	**9**	
28 Nov 2015	▲	Delirium	**3**	

Elliott Yamin

07 Apr 2007	▲	Elliott Yamin	**3**	

Elton John

30 Jan 1971		Elton John	**4**	
06 Feb 1971		Tumbleweed Connection	**5**	
22 Jan 1972		Madman Across The Water	**8**	
01 Jul 1972	❶	Honky Chateau	**1**	5
24 Feb 1973	❶	Don't Shoot Me I'm Only The Piano Player	**1**	2
27 Oct 1973	❶	Goodbye Yellow Brick Road	**1**	8
06 Jul 1974	❶	Caribou	**1**	4
30 Nov 1974	❶	Greatest Hits	**1**	10
22 Feb 1975		Empty Sky	**6**	
07 Jun 1975	❶	Captain Fantastic And The Brown Dirt Cowboy	**1**	7
08 Nov 1975	❶	Rock Of The Westies	**1**	3
22 May 1976		Here And There - Live In London And New York	**4**	
13 Nov 1976	▲	Blue Moves	**3**	
05 Sep 1992		The One	**8**	
11 Oct 1997		The Big Picture	**9**	
14 Apr 2007		Rocket Man - The Definitive Hits	**9**	
06 Nov 2010	▲	The Union	**3**	
		ELTON JOHN & LEON RUSSELL		
12 Oct 2013		The Diving Board	**4**	

Elvis Costello

10 Mar 1979		Armed Forces	**10**	

Elvis Presley

07 Apr 1956	❶	Elvis Presley	**1**	10
17 Nov 1956	❶	Elvis	**1**	5
24 Jun 1957	▲	Peace In The Valley	**3**	
29 Jul 1957	❶	Loving You	**1**	10
09 Dec 1957	❶	Elvis' Christmas Album	**1**	4
21 Apr 1958	▲	Elvis' Golden Records	**3**	
22 Sep 1958	▲	King Creole	**2**	
16 May 1960	▲	Elvis Is Back	**2**	
31 Oct 1960	❶	G.I. Blues	**1**	10
14 Aug 1961	❶	Something For Everybody	**1**	3
30 Oct 1961	❶	Blue Hawaii	**1**	20
11 Aug 1962		Pot Luck	**4**	
15 Dec 1962	▲	Girls, Girls, Girls	**3**	
04 May 1963		It Happened At The World's Fair	**4**	
12 Oct 1963	▲	Elvis' Golden Records, Volume 3	**3**	
11 Jan 1964	▲	Fun In Acapulco	**3**	
25 Apr 1964		Kissin' Cousins	**6**	
05 Dec 1964	❶	Roustabout	**1**	1
22 May 1965		Girl Happy	**8**	
23 Oct 1965		Elvis For Everyone	**10**	
18 Dec 1965		Harem Scarum	**8**	
08 Feb 1969		Elvis (NBC TV Special)	**8**	
14 Apr 1973	❶	Aloha From Hawaii Via Satellite	**1**	1
03 Sep 1977	▲	Moody Blue	**3**	
05 Nov 1977		Elvis In Concert	**5**	
12 Oct 2002	❶	Elvis: 30 #1 Hits	**1**	3
25 Oct 2003	▲	Elvis: 2nd To None	**3**	

Emblem3

17 Aug 2013		Nothing To Lose	**7**	

Emerson, Lake & Palmer

17 Jul 1971		Tarkus	**9**	
19 Feb 1972		Pictures At An Exhibition	**10**	
19 Aug 1972		Trilogy	**5**	
05 Oct 1974		Welcome Back My Friends, To The Show That Never Ends	**4**	

Eminem

13 Mar 1999	▲	The Slim Shady LP	**2**	
10 Jun 2000	❶	The Marshall Mathers LP	**1**	8
08 Jun 2002	❶	The Eminem Show	**1**	6
27 Nov 2004	❶	Encore	**1**	4
24 Dec 2005	❶	Curtain Call: The Hits	**1**	2
06 Jun 2009	❶	Relapse	**1**	2
10 Jul 2010	❶	Recovery	**1**	7
23 Nov 2013	❶	The Marshall Mathers LP 2	**1**	2

Eminem Presents: Re-Up

23 Dec 2006	▲	Eminem Presents: Re-Up	**2**	

Emotions

06 Aug 1977		Rejoice	**7**	

En Vogue

11 Apr 1992		Funky Divas	**8**	
05 Jul 1997		EV3	**8**	

Engelbert Humperdinck

19 Aug 1967		Release Me	**7**	
03 Feb 1968		The Last Waltz	**10**	
17 Jan 1970		Engelbert Humperdinck	**5**	

Enigma

20 Apr 1991		MCMX A.D.	**6**	
12 Mar 1994		The Cross Of Changes	**9**	

Enoch Light

08 Feb 1960	❶	Persuasive Percussion	**1**	13
		TERRY SNYDER & THE ALL STARS		
15 Feb 1960	▲	Provocative Percussion	**2**	
		THE COMMAND ALL STARS		
29 Aug 1960	▲	Persuasive Percussion, Volume 2	**3**	
		TERRY SNYDER & THE ALL STARS		
17 Oct 1960		Provocative Percussion, Volume 2	**4**	
08 May 1961	▲	Persuasive Percussion, Volume 3	**3**	
		Above 2: THE COMMAND ALL STARS		
23 Oct 1961	❶	Stereo 35/MM	**1**	7
24 Mar 1962		Stereo 35/MM, Volume Two	**8**	
26 Jan 1963		Big Band Bossa Nova	**8**	

Enrique Iglesias

17 Nov 2001	▲	Escape	**2**	
24 Jul 2010		Euphoria	**10**	
05 Apr 2014		Sex And Love	**8**	

Enya

10 Feb 1996		The Memory Of Trees	**9**	
06 Oct 2001	▲	A Day Without Rain	**2**	
10 Dec 2005		Amarantine	**6**	
29 Nov 2008		And Winter Came	**8**	
12 Dec 2015		Dark Sky Island	**8**	

Eric Church

13 Aug 2011	❶	Chief	**1**	1
27 Apr 2013		Caught In The Act: Live	**5**	
01 Mar 2014	❶	The Outsiders	**1**	1
21 Nov 2015	▲	Mr. Misunderstood	**2**	

Eric Clapton

03 Jun 1972		History Of Eric Clapton	**6**	
03 Aug 1974	❶	461 Ocean Boulevard	**1**	4
25 Feb 1978	▲	Slowhand	**2**	
23 Dec 1978		Backless	**8**	
17 May 1980	▲	Just One Night	**2**	
04 Apr 1981		Another Ticket	**7**	
12 Sep 1992	❶	Unplugged	**1**	3
01 Oct 1994	❶	From The Cradle	**1**	1
28 Mar 1998		Pilgrim	**4**	
01 Jul 2000	▲	Riding With The King	**3**	
		B.B. KING & ERIC CLAPTON		
31 Mar 2001		Reptile	**5**	
17 Apr 2004		Me And Mr. Johnson	**6**	
16 Oct 2010		Clapton	**6**	
30 Mar 2013		Old Sock	**7**	
16 Aug 2014	▲	The Breeze: An Appreciation Of JJ Cale	**2**	
		ERIC CLAPTON & FRIENDS		

Eric Weissberg & Steve Mandell

24 Feb 1973	❶	Dueling Banjos... Deliverance (Soundtrack)	**1**	3

Erica Campbell

12 Apr 2014		Help	**6**	

Erykah Badu

01 Mar 1997	▲	Baduizm	**2**	
06 Dec 1997		Live	**4**	
04 Oct 2003	▲	World Wide Underground (EP)	**3**	
15 Mar 2008	▲	New Amerykah Part One (4th World War)	**2**	
17 Apr 2010		New Amerykah Part Two: Return Of The Ankh	**4**	

Esperanza Spalding

07 Apr 2012		Radio Music Society	**10**	

Europe

14 Mar 1987		The Final Countdown	**8**	

Eurythmics

24 Mar 1984		Touch	**7**	
06 Jul 1985		Be Yourself Tonight	**9**	

Evanescence

22 Mar 2003	▲	Fallen	**3**	
21 Oct 2006	❶	The Open Door	**1**	1
29 Oct 2011	❶	Evanescence	**1**	1

Eve

02 Oct 1999	❶	Let There Be... Eve - Ruff Ryders' First Lady	**1**	1
24 Mar 2001		Scorpion	**4**	
14 Sep 2002		Eve-olution	**6**	

Everclear

29 Jul 2000		Songs From An American Movie Vol. One: Learning How To Smile	**9**	

Everlast

20 Feb 1999		Whitey Ford Sings The Blues	**9**	

Everly Brothers

11 Jul 1960		It's Everly Time	**9**	
23 Jan 1961		A Date With The Everly Brothers	**9**	

Extreme

08 Jun 1991		Extreme II Pornograffiti	**10**	
10 Oct 1992		III Sides To Every Story	**10**	

F

Fabian

22 Jun 1959		Hold That Tiger	**5**	
04 Jan 1960	▲	Fabulous Fabian	**3**	

Fabolous

29 Sep 2001		Ghetto Fabolous	**4**	
22 Mar 2003	▲	Sweet Dreams	**3**	
27 Nov 2004		Real Talk	**6**	
30 Jun 2007	▲	From Nothin' To Somethin'	**2**	
15 Aug 2009	▲	Loso's Way	**2**	

Faces

29 Jan 1972		A Nod Is As Good As A Wink...To A Blind Horse	**6**	

Faith Evans

14 Nov 1998		Keep The Faith	**6**	
23 Apr 2005	▲	The First Lady	**2**	

Faith Hill

09 May 1998		Faith	**7**	
27 Nov 1999	❶	Breathe	**1**	1
02 Nov 2002	❶	Cry	**1**	1
20 Aug 2005	❶	Fireflies	**1**	1

Faith No More

04 Jul 1992		Angel Dust	**10**	

Falco

05 Apr 1986	▲	Falco 3	**3**	

Fall Out Boy

21 May 2005		From Under The Cork Tree	**9**	
24 Feb 2007	❶	Infinity On High	**1**	1
03 Jan 2009		Folie A Deux	**9**	
04 May 2013	❶	Save Rock And Roll	**1**	1
07 Feb 2015	❶	American Beauty / American Psycho	**1**	1

Fantasia

11 Dec 2004		Free Yourself	**8**	
11 Sep 2010	▲	Back To Me	**2**	
11 May 2013	▲	Side Effects Of You	**2**	

Fat Boys

12 Sep 1987		Crushin'	**8**	

Fat Joe

19 Sep 1998		Don Cartagena	**7**	
02 Jul 2005		All Or Nothing	**6**	
29 Mar 2008		Elephant In The Room	**7**	

		Feist		
22 Oct 2011		Metals	**7**	
		Fergie		
07 Oct 2006	▲	Dutchess	**2**	
		Ferrante & Teicher		
10 Feb 1962		West Side Story & Other Motion Picture And Broadway Hits	**10**	
		Fetty Wap		
17 Oct 2015	❶	Fetty Wap	**1**	1
		Field Mob		
08 Jul 2006		Light Poles & Pine Trees	**7**	
		Fiend		
23 May 1998		There's One In Every Family	**8**	
		Fifth Dimension		
12 Aug 1967		Up Up And Away	**8**	
07 Jun 1969	▲	Age Of Aquarius	**2**	
13 Jun 1970		Greatest Hits	**5**	
		Fifth Harmony		
09 Nov 2013		Better Together (EP)	**6**	
21 Feb 2015		Reflection	**5**	
		Fine Young Cannibals		
01 Apr 1989	❶	The Raw And The Cooked	**1**	7
		Fiona Apple		
22 Oct 2005		Extraordinary Machine	**7**	
07 Jul 2012	▲	The Idler Wheel Is Wiser…	**3**	
		Firm		
08 Nov 1997	❶	The Firm - The Album	**1**	1
		Five Finger Death Punch		
10 Oct 2009		War Is The Answer	**7**	
29 Oct 2011	▲	American Capitalist	**3**	
17 Aug 2013	▲	The Wrong Side Of Heaven And The Righteous Side Of Hell: Vol 1	**2**	
07 Dec 2013	▲	The Wrong Side Of Heaven And The Righteous Side Of Hell: Vol 2	**2**	
26 Sep 2015	▲	Got Your Six Five	**2**	
		Five For Fighting		
19 Aug 2006		Two Lights	**8**	
		Fixx		
20 Aug 1983		Reach The Beach	**8**	
		Flaming Lips		
31 Oct 2009		Embryonic	**8**	
		Fleet Foxes		
21 May 2011		Helplessness Blues	**4**	
		Fleetwood Mac		
27 Sep 1975	❶	Fleetwood Mac	**1**	1
26 Feb 1977	❶	Rumours	**1**	31
03 Nov 1979		Tusk	**4**	
24 Jul 1982	❶	Mirage	**1**	5
16 May 1987		Tango In The Night	**7**	
06 Sep 1997	❶	The Dance	**1**	1

03 May 2003	▲	Say You Will	**3**	
		Flight Of The Conchords		
10 May 2008	▲	Flight Of The Conchords	**3**	
		Flo Rida		
05 Apr 2008		Mail On Sunday	**4**	
18 Apr 2009		R.O.O.T.S. (Root Of Overcoming)	**8**	
		Floaters		
24 Sep 1977		Floaters	**10**	
		Floetry		
26 Nov 2005		Flo'Ology	**7**	
		Flogging Molly		
22 Mar 2008		Float	**4**	
18 Jun 2011		Speed Of Darkness	**9**	
		Florence + The Machine		
19 Nov 2011		Ceremonials	**6**	
20 Jun 2015	❶	How Big, How Blue, How Beautiful	**1**	1
		Florida Georgia Line		
01 Nov 2014		Anything Goes	**4**	
22 Dec 2012	❶	Here's To The Good Times	**1**	1
		Flyleaf		
28 Nov 2009		Memento Mori…	**8**	
		Focus		
19 May 1973		Moving Waves	**8**	
		Foo Fighters		
07 Jun 1997		The Colour And The Shape	**10**	
20 Nov 1999		There Is Nothing Left To Lose	**10**	
09 Nov 2002	▲	One By One	**3**	
02 Jul 2005	▲	In Your Honor	**2**	
13 Oct 2007	▲	Echoes, Silence, Patience & Grace	**3**	
30 Apr 2011	❶	Wasting Light	**1**	1
29 Nov 2014	▲	Sonic Highways	**2**	
		Foreigner		
18 Jun 1977		Foreigner	**4**	
22 Jul 1978	▲	Double Vision	**3**	
06 Oct 1979		Head Games	**5**	
08 Aug 1981	❶	4	**1**	10
12 Feb 1983		Foreigner Records	**10**	
26 Jan 1985		Agent Provocateur	**4**	
		Foster The People		
11 Jun 2011		Torches	**8**	
05 Apr 2014	▲	Supermodel	**3**	
		Four Aces		
08 Nov 1952		Four Aces	**5**	
		Four Freshmen		
02 Oct 1954		Voices In Modern	**8**	
24 Mar 1956		Four Freshmen And Five Trombones	**6**	
09 Mar 1957		Four Freshmen And Five Trumpets	**9**	

		Four Preps		
30 Oct 1961		The Four Preps On Campus	**8**	
		Four Seasons		
10 Nov 1962		Sherry And 11 Others	**6**	
06 Apr 1963		Big Girls Don't Cry And Twelve Others	**8**	
11 Apr 1964		Dawn (Go Away) And 11 Other Great Songs	**6**	
29 Aug 1964		Rag Doll	**7**	
19 Feb 1966		The Four Seasons Gold Vault Of Hits	**10**	
		Four Tops		
21 Oct 1967		The Four Tops Greatest Hits	**4**	
		Foxy Brown		
07 Dec 1996		Ill Na Na	**7**	
13 Feb 1999	❶	Chyna Doll	**1**	1
04 Aug 2001		Broken Silence	**5**	
		Frank Fontaine		
02 Mar 1963	❶	Songs I Sing On The Jackie Gleason Show	**1**	5
		Frank Ocean		
28 Jul 2012	▲	Channel Orange	**2**	
		Frank Sinatra		
23 Mar 1946	❶	The Voice Of Frank Sinatra	**1**	7
17 May 1947	▲	Songs By Sinatra Vol. 1	**2**	
01 Jan 1949		Christmas Songs By Sinatra	**7**	
08 Oct 1949		And The Band Sings Too	**9**	
		FRANK SINATRA & TOMMY DORSEY		
27 Feb 1954	▲	Songs For Young Lovers	**3**	
04 Sep 1954	▲	Swing Easy	**3**	
28 May 1955	▲	In The Wee Small Hours	**2**	
07 Apr 1956	▲	Songs For Swingin' Lovers	**2**	
12 Jan 1957		This Is Sinatra	**8**	
02 Mar 1957		Close To You	**5**	
27 May 1957	▲	A Swingin' Affair	**2**	
30 Sep 1957	▲	Where Are You	**3**	
18 Nov 1957	▲	Pal Joey (Soundtrack)	**2**	
03 Feb 1958	❶	Come Fly With Me	**1**	5
02 Jun 1958		This Is Sinatra Vol. 2	**8**	
06 Oct 1958	❶	Sings For Only The Lonely	**1**	5
16 Feb 1959	▲	Come Dance With Me	**2**	
22 Jun 1959		Look To Your Heart	**8**	
21 Sep 1959	▲	No One Cares	**2**	
29 Aug 1960	❶	Nice 'n' Easy	**1**	9
13 Feb 1961	▲	Sinatra's Swingin' Session	**3**	
01 May 1961		All The Way	**4**	
29 May 1961		Ring-A-Ding-Ding	**4**	
11 Sep 1961		Sinatra Swings	**6**	
18 Sep 1961		Come Swing With Me	**8**	
27 Nov 1961	▲	I Remember Tommy	**3**	
21 Apr 1962		Sinatra And Strings	**8**	
02 Mar 1963		Sinatra - Basie	**5**	
		FRANK SINATRA / COUNT BASIE		
13 Jul 1963		The Concert Sinatra	**6**	
30 Nov 1963		Sinatra's Sinatra	**8**	
09 May 1964		Days Of Wine And Roses, Moon River & Other Academy Award Winners	**10**	
28 Aug 1965		Sinatra '65	**9**	
15 Jan 1966		September Of My Years	**5**	
12 Feb 1966		A Man And His Music	**9**	
09 Jul 1966	❶	Strangers In The Night	**1**	1
08 Oct 1966		Sinatra At The Sands	**9**	

28 Jan 1967		That's Life	**6**	
20 Nov 1993	▲	Duets	**2**	
10 Dec 1994		Duets II	**9**	
31 May 2008	▲	Nothing But The Best	**2**	

Frank Zappa

29 Jun 1974		Apostrophe	**10**	

Frankie Avalon

25 Jan 1960		Swingin' On A Rainbow	**9**	

Frankie Carle

20 Oct 1945		Frankie Carle Girl Friends	**4**	
02 Mar 1946		At The Piano	**4**	
28 Jun 1947	▲	Carle Comes Calling	**2**	
20 Nov 1948	❶	Roses In Rhythm	**1**	1
04 Feb 1950		Frankie Carle Meets The Masters	**10**	
21 Jul 1951		Cocktail Time With Frankie Carle	**9**	
09 Feb 1952		Honky Tonk Piano	**5**	
05 Apr 1952	▲	Top Pops	**3**	

Frankie J

09 Apr 2005	▲	The One	**3**	

Franz Ferdinand

22 Oct 2005		You Could Have It So Much Better	**8**	
14 Feb 2009		Tonight: Franz Ferdinand	**9**	

Fray

21 Feb 2009	❶	Fray	**1**	1
25 Feb 2012		Scars And Stories	**4**	
15 Mar 2014		Helios	**8**	

Fred Hammond

18 Feb 2012		God Love And Romance	**8**	

Fred Waring & The Pennsylvanians

28 Dec 1946	▲	Twas The Night Before Christmas	**2**	
30 Dec 1957		Now Is The Caroling Season	**6**	

Freddie Jackson

07 Dec 1985		Rock Me Tonight	**10**	

Freddie Slack

01 Sep 1945	❶	Boogie Woogie	**1**	5

Freddy Martin

29 Dec 1945		Tchaikovsky Nutcracker Suite	**5**	
22 Mar 1947	▲	Concerts	**2**	

Freeway

15 Mar 2003		Philadelphia Freeway	**5**	

French Montana

08 Jun 2013		Excuse My French	**4**	

Fugees

09 Mar 1996	❶	The Score	**1**	4

Fun.

10 Mar 2012	▲	Some Nights	**3**	

Future

05 May 2012		Pluto	**8**	
10 May 2014	▲	Honest	**3**	
08 Aug 2015	❶	DS2	**1**	1
10 Oct 2015	❶	What A Time To Be Alive	**1**	1
		DRAKE & FUTURE		

G

Game

05 Feb 2005	❶	Documentary	**1**	2
02 Dec 2006	❶	Doctor's Advocate	**1**	1
12 Sep 2008	▲	LAX	**2**	
10 Sep 2011	❶	The R.E.D. Album	**1**	1
29 Dec 2012		Jesus Piece	**6**	
01 Nov 2014		Blood Moon: Year Of The Wolf	**7**	
31 Oct 2015	▲	The Documentary 2	**2**	
07 Nov 2015		The Documentary 2.5	**6**	

Gang Starr

18 Apr 1998		Moment Of Truth	**6**	

Garbage

30 Apr 2005		Bleed Like Me	**4**	

Garth Brooks

25 May 1991	▲	No Fences	**3**	
28 Sep 1991	❶	Ropin' The Wind	**1**	18
12 Sep 1992	▲	Beyond The Season	**2**	
10 Oct 1992	❶	The Chase	**1**	7
18 Sep 1993	❶	In Pieces	**1**	5
31 Dec 1994	❶	The Hits	**1**	8
09 Dec 1995	▲	Fresh Horses	**2**	
13 Dec 1997	❶	Sevens	**1**	5
23 May 1998	❶	The Limited Series	**1**	2
05 Dec 1998	❶	Double Live	**1**	5
16 Oct 1999	▲	In...The Life Of Chris Gaines	**2**	
18 Dec 1999		The Magic Of Christmas	**7**	
01 Dec 2001	❶	Scarecrow	**1**	1
24 Nov 2007	▲	The Ultimate Hits	**3**	
14 Dec 2013	❶	Blame It All On My Roots	**1**	1
29 Nov 2014		Man Against Machine	**4**	

Gary Allan

29 Oct 2005	▲	Tough All Over	**3**	
24 Mar 2007		Greatest Hits	**5**	
10 Nov 2007	▲	Living Hard	**3**	
27 Mar 2010		Get Off On The Pain	**5**	
09 Feb 2013	❶	Set You Free	**1**	1

Gary Clark, Jr.

10 Nov 2012		Blak & Blu	**6**	
03 Oct 2015		The Story Of Sonny Boy Slim	**8**	

Gary Lewis & The Playboys

31 Dec 1966		Golden Greats	**10**	

Gary 'US' Bonds

04 Sep 1961		Dance 'Til Quarter To Three	**6**	

Gary Wright

20 Mar 1976		The Dream Weaver	**7**	

Gaslight Anthem

30 Aug 2014		Get Hurt	**4**	

Gavin DeGraw

24 May 2008		Gavin DeGraw	**7**	
08 Oct 2011		Sweeter	**8**	

G-Easy

26 Dec 2015	▲	When It's Dark Out	**3**	
12 Jul 2014		These Things Happen	**5**	

General Douglas MacArthur

12 May 1951		MacArthur's Historical Speech	**9**	
19 May 1951		MacArthur's Speech To Congress	**6**	

Genesis

07 Nov 1981		Abacab	**7**	
21 Aug 1982		Three Sides Live	**10**	
19 Nov 1983		Genesis	**9**	
05 Jul 1986	▲	Invisible Touch	**3**	
30 Nov 1991		We Can't Dance	**4**	

Genius / GZA

25 Nov 1995		Liquid Swords	**9**	
17 Jul 1999		Beneath The Surface	**9**	

George Benson

12 Jun 1976	❶	Breezin'	**1**	2
19 Mar 1977		In Flight	**9**	
04 Mar 1978		Weekend In L.A.	**5**	
31 Mar 1979		Livin' Inside Your Love	**7**	
23 Aug 1980	▲	Give Me The Night	**3**	

George Harrison

19 Dec 1970	❶	All Things Must Pass	**1**	7
15 Jan 1972	▲	The Concert For Bangla Desh	**2**	
23 Jun 1973	❶	Living In The Material World	**1**	5
18 Jan 1975		Dark Horse	**4**	
18 Oct 1975		Extra Texture (Read All About It)	**8**	
09 Jan 1988		Cloud Nine	**8**	

George Maharis

28 Jul 1962		George Maharis Sings	**10**	

George Michael

05 Dec 1987	❶	Faith	**1**	12
06 Oct 1990	▲	Listen Without Prejudice Vol. 1	**2**	
01 Jun 1996		Older	**6**	

George Shearing Quintet

14 Oct 1950		You're Hearing George Shearing	**6**	

George Strait

07 Nov 1992		Pure Country	**6**	
16 Oct 1993		Easy Come, Easy Go	**5**	
11 May 1996		Blue Clear Sky	**7**	
10 May 1997	❶	Carrying Your Love With Me	**1**	1
09 May 1998	▲	One Step At A Time	**2**	
20 Mar 1999		Always Never The Same	**6**	
25 Mar 2000	▲	Latest Greatest Straitest Hits	**2**	

07 Oct 2000		George Strait	**7**	
24 Nov 2001		The Road Less Traveled	**9**	
01 Mar 2003		For The Last Time: Live From The Astrodome	**7**	
28 Jun 2003		Honkytonkville	**5**	
23 Oct 2004	❶	50 Number Ones	**1**	2
16 Jul 2005	❶	Somewhere Down In Texas	**1**	1
21 Oct 2006	▲	It Just Comes Natural	**3**	
19 Apr 2008	❶	Troubadour	**1**	1
29 Aug 2009	❶	Twang	**1**	1
24 Sep 2011	▲	Here For A Good Time	**3**	
01 Jun 2013	▲	Love Is Everything	**2**	
04 Oct 2014		The Cowboy Rides Away: Live From AT&T Stadium	**4**	
17 Oct 2015		Cold Beer Conversation	**4**	
		Georgia Satellites		
21 Feb 1987		Georgia Satellites	**5**	
		Gerald Levert		
25 Mar 2000		G	**8**	
06 Oct 2001		Gerald's World	**6**	
02 Nov 2002		The G Spot	**9**	
15 Nov 2003		Stroke Of Genius	**6**	
03 Mar 2007	▲	In My Songs	**2**	
		Gerry Rafferty		
17 Jun 1978	❶	City To City	**1**	1
		Geto Boys		
20 Apr 1996		Resurrection	**6**	
		Ghost		
12 Sep 2015		Meliora	**8**	
		Ghostface		
08 May 2004		The Pretty Toney Album	**6**	
		Ghostface Killah		
16 Nov 1996	▲	Ironman	**2**	
26 Feb 2000		Supreme Clientele	**7**	
15 Apr 2006		Fishscale	**4**	
		Gilbert O' Sullivan		
16 Sep 1972		Himself	**9**	
		Gin Blossoms		
02 Mar 1996		Congratulations I'm Sorry	**10**	
		Ginuwine		
03 Apr 1999		100% Ginuwine	**5**	
21 Apr 2001	▲	The Life	**3**	
26 Apr 2003		The Senior	**6**	
		Gladys Knight & The Pips		
05 May 1973		Neither One Of Us	**9**	
22 Dec 1973		Imagination	**9**	
		Glee Cast		
21 Nov 2009		Glee: The Music, Volume 1	**4**	
26 Dec 2009	▲	Glee: The Music, Volume 2	**3**	
08 May 2010	❶	Glee: The Music: The Power Of Madonna (EP)	**1**	1
05 Jun 2010	❶	Glee: The Music: Vol.3 Showstoppers	**1**	2
26 Jun 2010	❶	Glee: The Music: Journey To The Regionals (EP)	**1**	1
06 Nov 2010		Glee: The Rocky Horror Glee Show	**6**	

04 Dec 2010	▲	Glee: The Music: The Christmas Album	**3**	
18 Dec 2010		Glee: The Music: Season Two: Vol. 4	**5**	
26 Mar 2011	▲	Glee: The Music: Season Two: Vol. 5	**3**	
07 May 2011	▲	Glee: The Music Presents: The Warblers (EP)	**2**	
11 Jun 2011		Glee: The Music: Season Two: Vol. 6	**4**	
03 Dec 2011		Glee: The Music: The Christmas Album Volume 2	**6**	
24 Dec 2011		Glee: The Music: Season Three: Vol. 7	**9**	
02 Jun 2012		Glee The Music: Season 3: The Graduation Album	**8**	
26 Oct 2013		Glee: The Quarterback	**7**	
		Glen Campbell		
28 Sep 1968		Gentle On My Mind	**5**	
14 Dec 1968	❶	Wichita Lineman	**1**	5
19 Apr 1969	▲	Galveston	**2**	
		Glenn Lewis		
06 Apr 2002		World Outside My Window	**4**	
		Glenn Miller		
24 Mar 1945	❶	Glenn Miller	**1**	16
24 Mar 1945		Up Swing	**4**	
		BENNY GOODMAN, TOMMY DORSEY, ARTIE SHAW, GLENN MILLER		
25 Oct 1947	❶	Glenn Miller Masterpieces Vol. II	**1**	6
22 Oct 1949		Starlight Serenade	**5**	
01 Dec 1951	▲	Glenn Miller Concert (Vol. 1)	**3**	
10 May 1952		Glenn Miller Concert (Vol. 2)	**6**	
26 Dec 1953		Glenn Miller Limited Edition	**4**	
20 Feb 1954	❶	Glenn Miller Plays Selections From "The Glenn Miller Story"	**1**	11
30 Oct 1954		Glenn Miller Limited Edition Vol. 2	**4**	
		Gloria Estefan		
14 May 1988		Let It Loose	**6**	
		GLORIA ESTEFAN & MIAMI SOUND MACHINE		
02 Sep 1989		Cuts Both Ways	**8**	
02 Mar 1991		Into The Light	**5**	
12 Nov 1994		Hold Me, Thrill Me, Kiss Me	**9**	
		Gloria Gaynor		
24 Feb 1979		Love Tracks	**4**	
		Gloriana		
22 Aug 2009		Gloriana	**6**	
		Gnarls Barkley		
08 Jul 2006		St. Elsewhere	**4**	
		God's Property		
14 Jun 1997	▲	God's Property	**3**	
		Godsmack		
18 Nov 2000		Awake	**5**	
26 Apr 2003	❶	Faceless	**1**	1
03 Apr 2004		The Other Side (EP)	**5**	
13 May 2006	❶	IV	**1**	1
22 May 2010	❶	The Oracle	**1**	1
23 Aug 2014	▲	1000hp	**3**	
		Go-Go's		
13 Feb 1982	❶	The Beauty And The Beat	**1**	6
21 Aug 1982		Vacation	**8**	

Goo Goo Dolls

27 Apr 2002		Gutterflower	**4**	
13 May 2006		Let Love In	**9**	
18 Sep 2010		Something For The Rest Of Us	**7**	
29 Jun 2013		Magnetic	**8**	

Good Charlotte

19 Oct 2002		The Young And The Hopeless	**7**	
23 Oct 2004	▲	The Chronicles Of Life And Death	**3**	
14 Apr 2007		Good Morning Revival	**7**	

Goodie Mob

25 Apr 1998		Still Standing	**6**	

Gordon Jenkins

23 Jan 1954		Seven Dreams	**9**	

Gordon Lightfoot

01 Jun 1974	❶	Sundown	**1**	2
26 Apr 1975		Cold On The Shoulder	**10**	

Gordon MaCrae

30 Apr 1949		Kiss Me Kate	**9**	
		JO STAFFORD & GORDON MACRAE		
25 Jun 1949		South Pacific	**4**	
		MARGARET WHITING, PEGGY LEE, GORDON MACRAE, D. BARBOUR		
22 Jul 1950		New Moon	**10**	
		GORDON MACRAE & LUCILLE NORMAN		

Gorilla Zoe

04 Apr 2009		Don't Feed Da Animals	**8**	

Gorillaz

11 Jun 2005		Demon Days	**6**	
27 Mar 2010	▲	Plastic Beach	**2**	

Gotti

07 Dec 2013		I Am Yo	**7**	

Gotye

31 Mar 2012		Making Mirrors	**6**	

Grand Funk Railroad

18 Jul 1970		Closer To Home	**6**	
12 Dec 1970		Live Album	**5**	
08 May 1971		Survival	**6**	
11 Dec 1971		E Pluribus Funk	**5**	
25 Nov 1972		Phoenix	**7**	
01 Sep 1973	▲	We're An American Band	**2**	
20 Apr 1974		Shinin' On	**5**	
22 Feb 1975		All The Girls In The World Beware	**10**	

Grateful Dead

08 Aug 1987		In The Dark	**6**	

Great White

08 Jul 1989		Twice Shy	**9**	

Green Day

27 Aug 1994	▲	Dookie	**2**	
28 Oct 1995	▲	Insomniac	**2**	
01 Nov 1997		Nimrod	**10**	
21 Oct 2000		Warning:	**4**	

09 Oct 2004	❶	American Idiot	**1**	3
03 Dec 2005		Bullet In A Bible	**8**	
30 May 2009	❶	21st Century Breakdown	**1**	1
13 Oct 2012	▲	Uno	**2**	
01 Dec 2012		Dos	**9**	

Gregg Allman

05 Feb 2011		Low Country Blues	**5**	

Gretchen Wilson

29 May 2004	▲	Here For The Party	**2**	
15 Oct 2005	❶	All Jacked Up	**1**	1
02 Jun 2007		One Of The Boys	**5**	

Grizzly Bear

13 Jun 2009		Veckatimest	**8**	
06 Oct 2012		Shields	**7**	

Grover Washington, Jr.

28 Jun 1975		Mister Magic	**10**	
20 Dec 1975		Feels So Good	**10**	
11 Apr 1981		Winelight	**5**	

Gucci Mane

26 Dec 2009		The State vs. Radric Davis	**10**	
16 Oct 2010		Appeal: Georgia's Most Wanted	**4**	

Guess Who

02 May 1970		American Woman	**9**	

G-Unit

29 Nov 2003	▲	Beg For Mercy	**2**	
19 Jul 2008		T.O.S. (Terminate On Sight)	**4**	

Guns 'N' Roses

23 Apr 1988	❶	Appetite For Destruction	**1**	5
21 Jan 1989	▲	G 'n' R Lies	**2**	
05 Oct 1991	▲	Use Your Illusion I	**2**	
05 Oct 1991	❶	Use Your Illusion II	**1**	2
11 Dec 1993		The Spaghetti Incident	**4**	
10 Apr 2004	▲	Greatest Hits	**3**	
13 Dec 2008	▲	Chinese Democracy	**3**	

Guy Lombardo

17 Aug 1946		Lombardo Land	**5**	
15 Feb 1947	▲	Guy Lombardo Album (Featuring The Twin Pianos)	**3**	
03 May 1947		Waltzes	**4**	
13 Nov 1948		Guy Lombardo Twin Piano	**6**	
27 May 1950		Guy Lombardo Twin Piano, Vol. II	**5**	
22 Jul 1950		Guy Lombardo And His Royal Canadians Silver Jubilee	**5**	
28 Oct 1950		Guy Lombardo Twin Pianos	**7**	

Gwen Stefani

11 Dec 2004		Love, Angel, Music, Baby	**5**	
23 Dec 2006	▲	Sweet Escape	**3**	

H

Haim

19 Oct 2013		Days Are Gone	**6**	

		Halestorm		
02 May 2015		Into The Wildlife	**5**	
		Halsey		
19 Sep 2015	▲	Badlands	**2**	
		Hammer		
14 Apr 1990	❶	Please Hammer Don't Hurt 'em	**1**	21
		MC HAMMER		
16 Nov 1991	▲	Too Legit To Quit	**2**	
		Hannah Montana		
16 Feb 2008		Hannah Montana 2: Non-Stop Dance Party	**7**	
		Hanson		
24 May 1997	▲	Middle Of Nowhere	**2**	
06 Dec 1997		Snowed In	**7**	
30 May 1998		3 Car Garage	**6**	
		Harold Melvin & The Blue Notes		
21 Feb 1976		Wake Up Everybody	**9**	
		Harry Belafonte		
28 Jan 1956	▲	Mark Twain And Other Folk Favorites	**3**	
25 Feb 1956	❶	Belafonte	**1**	6
23 Jun 1956	❶	Calypso	**1**	31
06 Apr 1957	▲	An Evening With Harry Belafonte	**2**	
23 Sep 1957	▲	Belafonte Sings Of The Caribbean	**3**	
29 Feb 1960	▲	Belafonte At Carnegie Hall	**3**	
09 Jan 1961	▲	Belafonte Returns To Carnegie Hall	**3**	
25 Sep 1961	▲	Jump Up Calypso	**3**	
07 Jul 1962		The Midnight Special	**8**	
		Harry Chapin		
30 Nov 1974		Verities & Balderdash	**4**	
		Harry Connick, Jr.		
21 Feb 2004		Only You	**5**	
10 Oct 2009		Your Songs	**9**	
		Harry James		
07 Dec 1946	❶	All Time Favorites	**1**	1
08 Apr 1950	❶	Young Man With A Horn	**1**	12
		DORIS DAY & HARRY JAMES		
06 Dec 1952	▲	Hollywood's Best	**3**	
		ROSEMARY CLOONEY & HARRY JAMES		
12 Nov 1955		Harry James In Hi-Fi	**10**	
		Hawthorne Heights		
18 Mar 2006	▲	If Only You Were Lonely	**3**	
		Head & The Heart		
02 Nov 2013		Let's Be Still	**10**	
		Heart		
23 Oct 1976		Dreamboat Annie	**7**	
02 Jul 1977		Little Queen	**9**	
15 Mar 1980		Bebe Le Strange	**5**	
07 Sep 1985	❶	Heart	**1**	1
27 Jun 1987	▲	Bad Animals	**2**	
05 May 1990	▲	Brigade	**3**	
18 Sep 2010		Red Velvet Car	**10**	

Heather Headley

18 Feb 2006		In My Mind	**5**	

Heatwave

03 Jun 1978		Central Heating	**10**	

Heaven & Hell

16 May 2009		The Devil You Know	**8**	

Heavy D

10 May 1997		Waterbed Hev	**9**	

Heidi Newfield

23 Aug 2008		What Am I Waiting For	**10**	

Helen Reddy

22 Sep 1973		Long Hard Climb	**8**	
21 Dec 1974		Free And Easy	**8**	
27 Dec 1975		Greatest Hits	**5**	

Hell Yeah

28 Apr 2007		Hell Yeah	**9**	
31 Jul 2010		Stampede	**8**	

Henry Mancini

09 Feb 1959	❶	The Music From Peter Gunn	**1**	10
27 Jul 1959		More Music From Peter Gunn	**7**	
02 May 1960	▲	Music From Mr. Lucky	**2**	
11 Dec 1961	❶	Breakfast At Tiffany's (Soundtrack)	**1**	12
29 Sep 1962		Hatari	**4**	
20 Jul 1963		Uniquely Mancini	**5**	
22 Feb 1964		Charade	**6**	
15 Aug 1964		The Pink Panther	**8**	
05 Jul 1969		A Warm Shade Of Ivory	**5**	

Herb Alpert & The Tijuana Brass

03 Jul 1965	❶	Whipped Cream And Other Delights	**1**	8
20 Nov 1965	❶	Going Places	**1**	6
26 Mar 1966		The Lonely Bull	**10**	
02 Apr 1966		South Of The Border	**6**	
21 May 1966	❶	What Now My Love	**1**	9
24 Dec 1966	▲	S.R.O.	**2**	
10 Jun 1967	❶	Sounds Like…	**1**	1
13 Jan 1968		Ninth	**4**	
18 May 1968	❶	The Beat Of The Brass	**1**	2
27 Oct 1979		Rise	**6**	
		HERB ALPERT		

Herbie Hancock

01 Mar 2008		River: The Joni Letters	**6**	

Herman's Hermits

10 Apr 1965	▲	Introducing Herman's Hermits	**2**	
03 Jul 1965	▲	Herman's Hermits On Tour	**2**	
04 Dec 1965		The Best Of Herman's Hermits	**5**	

Hilary Duff

13 Sep 2003	❶	Metamorphosis	**1**	1
16 Oct 2004	▲	Hilary Duff	**2**	
03 Sep 2005	❶	Most Wanted	**1**	2
21 Apr 2007		Dignity	**4**	
04 Jul 2015		Breathe In Breathe Out	**5**	

		Hillsong United		
16 Mar 2013		Zion	**5**	
13 Jun 2015		Empires	**5**	
		Hinder		
23 Sep 2006		Extreme Behavior	**6**	
22 Nov 2008		Take It To The Limit	**4**	
		Hole		
26 Sep 1998		Celebrity Skin	**9**	
		Hollywood Undead		
23 Apr 2011		American Tragedy	**4**	
26 Jan 2013	▲	Notes From The Underground	**2**	
		Honeydrippers		
17 Nov 1984		Volume One	**4**	
		Hoobastank		
01 May 2004	▲	The Reason	**3**	
		Hoodie Allen		
28 Apr 2012		All American (EP)	**10**	
01 Nov 2014		People Keep Talking	**8**	
		Hootie & The Blowfish		
25 Feb 1995	❶	Cracked Rear View	**1**	8
11 May 1996	❶	Fairweather Johnson	**1**	2
03 Oct 1998		Musical Chairs	**4**	
		Hot Boys		
14 Aug 1999		Guerilla Warfare	**5**	
		Howard Jones		
29 Jun 1985		Dream Into Action	**10**	
		Hozier		
25 Oct 2014	▲	Hozier	**2**	
		Huey Lewis & The News		
03 Mar 1984	❶	Sports	**1**	1
20 Sep 1986	❶	Fore	**1**	1
		Hugo Montenegro		
25 May 1968		Music From "A Fistful Of Dollars" & "For A Few Dollars..."	**9**	
		Human League		
29 May 1982	▲	Dare	**3**	
		Humble Pie		
29 Apr 1972		Smokin'	**6**	
		Hunter Hayes		
06 Jul 2013		Hunter Hayes	**7**	
24 May 2014	▲	Storyline	**3**	

Ice Cube

16 Nov 1991	▲	Death Certificate	**2**	
05 Dec 1992	❶	The Predator	**1**	1
25 Dec 1993		Lethal Injection	**5**	
05 Dec 1998		War & Peace Vol. 1 (The War Disc)	**7**	
08 Apr 2000	▲	War & Peace Vol. 2 (The Peace Disc)	**3**	
24 Jun 2006		Laugh Now, Cry Later	**4**	
05 Sep 2008		Raw Footage	**5**	

Idina Menzel

06 Dec 2014		Holiday Wishes	**6**	

Iggy Azalea

10 May 2014	▲	The New Classic	**2**	

Il Divo

07 May 2005		Il Divo	**4**	
11 Feb 2006	❶	Ancora	**1**	1
23 Dec 2006		Siempre	**6**	
06 Dec 2008		The Promise	**5**	
26 Nov 2011		Wicked Game	**10**	
04 Jun 2011		Il Volo	**10**	

Imagine Dragons

22 Sep 2012	▲	Night Visions	**3**	
07 Mar 2015	❶	Smoke + Mirrors	**1**	1

Imogen Heap

12 Sep 2009		Ellipse	**6**	

Impressions

03 Oct 1964		The Impressions Keep On Pushing	**8**	

In This Moment

06 Dec 2014		Black Widow	**8**	

Incubus

10 Nov 2001	▲	Morning View	**2**	
21 Feb 2004	▲	A Crow Left Of Murder…	**2**	
16 Dec 2006	❶	Light Grenades	**1**	1
04 Jul 2009		Monuments And Melodies	**5**	
30 Jul 2011	▲	If Not Now When	**2**	
30 May 2015		Trust Fall (Side A)	**6**	

India.Arie

14 Apr 2001		Acoustic Soul	**10**	
12 Oct 2002		Voyage To India	**6**	
15 Jul 2006	❶	Testimony: Vol. 1, Life & Relationships	**1**	1
28 Feb 2009	▲	Testimony: Vol. 2, Love & Politics	**3**	
13 Jul 2013		Sonversation	**7**	

Indigo Girls

28 May 1994		Swamp Ophelia	**9**	
17 May 1997		Shaming Of The Sun	**7**	

Ingrid Michaelson

11 Feb 2012		Human Again	**5**	
03 May 2014		Lights Out	**5**	

Ink Spots

21 Sep 1946	❶	Ink Spots	**1**	7

Insane Clown Posse

12 Jun 1999		The Amazing Jeckel Brothers	**4**	
19 Sep 2009		Bang! Pow! Boom!	**5**	
01 Sep 2012		The Mighty Death Pop	**4**	

Interpol

28 Jul 2007		Our Love To Admire	**4**	
25 Sep 2010		Interpol	**7**	
27 Sep 2014		El Pintor	**7**	

INXS

16 Jan 1988	▲	Kick	**3**	
20 Oct 1990		X	**5**	

Iron & Wine

12 Feb 2011	▲	Kiss Each Other Clean	**2**	

Iron Butterfly

05 Oct 1968		In-A-Gadda-Da-Vida	**4**	
01 Mar 1969	▲	Ball	**3**	

Iron Maiden

23 Sep 2006		Matter Of Life And Death	**9**	
04 Sep 2010		The Final Frontier	**4**	
26 Sep 2015		The Book Of Souls	**4**	

Isaac Hayes

18 Oct 1969		Hot Buttered Soul	**8**	
06 Jun 1970		The Isaac Hayes Movement	**8**	
18 Sep 1971	❶	Shaft (Soundtrack)	**1**	1
08 Jan 1972		Black Moses	**10**	

Isley Brothers

27 Oct 1973		3 + 3	**8**	
19 Jul 1975	❶	The Heat Is On	**1**	1
26 Jun 1976		Harvest For The World	**9**	
07 May 1977		Go For Your Guns	**6**	
27 May 1978		Showdown	**4**	
17 May 1980		Go All The Way	**8**	
25 Aug 2001	▲	Eternal	**3**	
		ISLEY BROTHERS FEAT. RONALD ISLEY AKA MR. BIGGS		
24 May 2003	❶	Body Kiss	**1**	1
		ISLEY BROTHERS FEAT. RONALD ISLEY		
27 May 2006		Baby Makin' Music	**5**	

Issues

08 Mar 2014		Issues	**9**	

J

J. Cole

15 Oct 2011	❶	Cole World: The Sideline Story	**1**	1
06 Jul 2013	❶	Born Sinner	**1**	1
27 Dec 2014	❶	2014 Forest Hills Drive	**1**	1

J. Geils Band

16 Jun 1973		Bloodshot	**10**	
16 Jan 1982	❶	Freeze Frame	**1**	4

J. Holiday

20 Oct 2007		Back Of My Lac	**5**	
28 Mar 2009		Round 2	**4**	

Ja Rule

19 Jun 1999	▲	Venni Vetti Vecci	**3**	
28 Oct 2000	❶	Rule 3:36	**1**	1
20 Oct 2001	❶	Pain Is Love	**1**	2
07 Dec 2002		The Last Temptation	**4**	
22 Nov 2003		Blood In My Eye	**6**	
27 Nov 2004		R.U.L.E.	**7**	

Jack Johnson

24 May 2003	▲	On And On	**3**	
19 Mar 2005	▲	In Between Dreams	**2**	
25 Feb 2006	❶	Curious George: Sing-A-Longs And Lullabies For The Film	**1**	1
		JACK JOHNSON & FRIENDS		
23 Feb 2008	❶	Sleep Through The Static	**1**	3
19 Jun 2010	❶	To The Sea	**1**	1
05 Oct 2013	❶	From Here To Now To You	**1**	1

Jack Jones

22 Oct 1966		The Impossible Dream	**9**	

Jack Webb

03 Sep 1955	▲	Pete Kelly's Blues	**2**	

Jack White

12 May 2012	❶	Blunderbuss	**1**	1
28 Jun 2014	❶	Lazaretto	**1**	1

Jackie Evancho

04 Dec 2010	▲	O Holy Night	**2**	
02 Jul 2011	▲	Dream With Me	**2**	
20 Oct 2012		Songs From The Silver Screen	**7**	

Jackie Gleason

17 Jan 1953	❶	Music For Lovers Only	**1**	18
11 Jul 1953		Lover's Rhapsody	**9**	
26 Dec 1953	▲	Music To Make You Misty	**2**	
20 Feb 1954	❶	Tawny	**1**	1
04 Sep 1954	❶	Music, Martinis And Memories	**1**	4
05 Mar 1955		Music To Remember Her	**5**	
25 Jun 1955	❶	Lonesome Echo	**1**	2
26 Nov 1955	▲	Romantic Jazz	**2**	
28 Jan 1956		Music For Lovers Only / Music To Make You Misty	**7**	
25 Feb 1956		Music To Change Her Mind	**8**	
23 Jun 1956		Night Winds	**10**	

Jack's Mannequin

18 Oct 2008		The Glass Passenger	**8**	
22 Oct 2011		People And Things	**9**	

Jackson 5 / Jacksons

14 Feb 1970		Diana Ross Presents The Jackson 5	**5**	
27 Jun 1970		ABC	**4**	
10 Oct 1970		Third Album	**4**	
15 Jul 1972		Looking Through The Windows	**7**	
08 Nov 1980		Triumph	**10**	
28 Jul 1984		Victory	**4**	

Jackson Browne

04 Dec 1976		The Pretender	**5**	
04 Feb 1978	▲	Running On Empty	**3**	
19 Jul 1980	❶	Hold Out	**1**	1
03 Sep 1983		Lawyers In Love	**8**	

Jadakiss

25 Aug 2001		Kiss Tha Game Goodbye	**5**	
10 Jul 2004	❶	Kiss Of Death	**1**	1
25 Apr 2009	▲	Last Kiss	**3**	
12 Dec 2015		Top 5 Dead Or Alive	**4**	

Jagged Edge

05 Feb 2000		J.E. Heartbreak	**8**	
14 Jul 2001	▲	Jagged Little Thrill	**3**	
01 Nov 2003	▲	Hard	**3**	
27 May 2006		Jagged Edge	**4**	
13 Oct 2007		Baby Makin' Project	**8**	

Jaheim

31 Mar 2001		[Ghetto Love]	**9**	
23 Nov 2002		Still Ghetto	**8**	
04 Mar 2006	❶	Ghetto Classics	**1**	1
27 Feb 2010	▲	Another Round	**3**	
21 Sep 2013		Appreciation Day	**6**	

Jake Owen

17 Sep 2011		Barefoot Blue Jean Night	**6**	

James Blunt

04 Feb 2006	▲	Back To Bedlam	**2**	
06 Oct 2007		All The Lost Souls	**7**	

James Brown

13 Jul 1963	▲	Live At The Apollo	**2**	
18 Apr 1964		Pure Dynamite! Live At The Royal	**10**	

James Fortune & Fiya

04 Feb 2012		Identity	**7**	

James Otto

26 Apr 2008	▲	Sunset Man	**3**	

James Taylor

10 Oct 1970	▲	Sweet Baby James	**3**	
15 May 1971	▲	Mud Slide Slim And The Blue Horizon	**2**	
23 Dec 1972		One Man Dog	**4**	
12 Jul 1975		Gorilla	**6**	
30 Jul 1977		JT	**4**	
16 Jun 1979		Flag	**10**	
02 May 1981		Dad Loves His Work	**10**	
07 Jun 1997		Hourglass	**9**	
31 Aug 2002		October Road	**4**	
18 Oct 2008		Covers	**4**	
22 May 2010		Live At The Troubadour	**4**	
		CAROLE KING & JAMES TAYLOR		
04 Jul 2015	❶	Before This World	**1**	1

Jamey Johnson

02 Oct 2010		Guitar Song	**4**	
03 Nov 2012		Living For A Song: A Tribute To Hank Cochran	**5**	

Jamie Foxx

07 Jan 2006	❶	Unpredictable	**1**	3
03 Jan 2009	▲	Intuition	**3**	
08 Jan 2011		Best Night Of My Life	**6**	
06 Jun 2015		Hollywood: A Story Of A Dozen Roses	**10**	

Jan Garber

16 Oct 1948	▲	College Medleys	**2**	
15 Oct 1949		More College Medleys	**7**	

Jana Kramer

31 Oct 2015		Thirty One	**10**	

Jane Froman

29 Mar 1952	❶	With A Song In My Heart	**1**	23

Janelle Monae

28 Sep 2013		The Electric Lady	**5**	

Jane's Addiction

09 Aug 2003		Strays	**4**	

Janet Jackson

17 May 1986	❶	Control	**1**	2
14 Oct 1989	❶	Rhythm Nation 1814	**1**	4
05 Jun 1993	❶	Janet	**1**	6
28 Oct 1995	▲	Design Of A Decade 1986 / 1995	**3**	
25 Oct 1997	❶	The Velvet Rope	**1**	1
12 May 2001	❶	All For You	**1**	1
17 Apr 2004	▲	Damita Jo	**2**	
14 Oct 2006	▲	Janet 20 Y.O.	**2**	
15 Mar 2008	❶	Discipline	**1**	1
24 Oct 2015	❶	Unbreakable	**1**	1

Janis Ian

16 Aug 1975	❶	Between The Lines	**1**	1

Janis Joplin

01 Nov 1969		I've Got Dem Ol' Kozmic Blues Again Mama	**5**	
13 Feb 1971	❶	Pearl	**1**	9
03 Jun 1972		Joplin In Concert	**4**	

Jars Of Clay

04 Oct 1997		Much Afraid	**8**	

Jason Aldean

16 Jun 2007		Relentless	**4**	
25 Apr 2009		Wide Open	**4**	
20 Nov 2010	▲	My Kinda Party	**2**	
03 Nov 2012	❶	Night Train	**1**	1
25 Oct 2014	❶	Old Boots New Dirt	**1**	1

Jason Derulo

03 May 2014		Talk Dirty	**4**	
20 Jun 2015		Everything Is 4	**4**	

Jason Isbell

08 Aug 2015		Something More Than Free	**6**	

Jason Michael Carroll

24 Feb 2007		Waitin' In The Country	**8**	

Jason Mraz

13 Aug 2005		Mr. A-Z	**5**	
31 May 2008	▲	We Sing, We Dance, We Steal Things	**3**	
05 May 2012	▲	Love Is A Four Letter Word	**2**	
02 Aug 2014	▲	Yes	**2**	

Jay-Z

22 Nov 1997	▲	In My Lifetime, Vol. 1	**3**	
17 Oct 1998	❶	Vol. 2...Hard Knock Life	**1**	5
15 Jan 2000	❶	Vol. 3…Life And Times Of S. Carter	**1**	1
18 Nov 2000	❶	The Dynasty Roc La Familia (2000-)	**1**	1
29 Sep 2001	❶	The Blueprint	**1**	3
06 Apr 2002	▲	The Best Of Both Worlds	**2**	
		R. KELLY & JAY-Z		
30 Nov 2002	❶	The Blueprint 2: The Gift And The Curse	**1**	1
29 Nov 2003	❶	The Black Album	**1**	2
13 Nov 2004	❶	Unfinished Business	**1**	1
		R. KELLY & JAY-Z		
18 Dec 2004	❶	MTV Ultimate Mash-Ups Presents: Collision Course	**1**	1
		JAY Z / LINKIN PARK		
09 Dec 2006	❶	Kingdom Come	**1**	1
24 Nov 2007	❶	American Gangster	**1**	1
26 Sep 2009	❶	The Blueprint 3	**1**	2
27 Aug 2011	❶	Watch The Throne	**1**	2
		JAY-Z & KANYE WEST		
27 Jul 2013	❶	Magna Carta…Holy Grail	**1**	2

Jazmine Sullivan

11 Oct 2008		Fearless	**6**	

Jeanette McDonald

26 May 1945	▲	Up In Central Park	**2**	

Jeff Beck

24 May 1975		Blow By Blow	**4**	

Jeff Foxworthy

12 Aug 1995		Games Rednecks Play	**8**	

Jefferson Airplane / Starship

27 May 1967	▲	Surrealistic Pillow	**3**	
12 Oct 1968		Crown Of Creation	**6**	
		Above 2: JEFFERSON AIRPLANE		
09 Aug 1975	❶	Red Octopus	**1**	4
24 Jul 1976	▲	Spitfire	**3**	
08 Apr 1978		Earth	**5**	
02 Feb 1980		Freedom At Point Zero	**10**	
		Above 4: JEFFERSON STARSHIP		
28 Dec 1985		Knee Deep In The Hoopla	**7**	
		STARSHIP		

Jennifer Hudson

18 Oct 2008	▲	Jennifer Hudson	**2**	
09 Apr 2011	▲	I Remember Me	**2**	
11 Oct 2014		JHud	**10**	

Jennifer Lopez

19 Jun 1999		On The 6	**8**	
10 Feb 2001	❶	J.Lo	**1**	1
23 Feb 2002	❶	J To Tha L-O! The Remixes	**1**	2
14 Dec 2002	▲	This Is Me…Then	**2**	
19 Mar 2005	▲	Rebirth	**2**	
14 Apr 2007		Como Ama Una Mujer	**10**	

21 May 2011		Love	**5**	
05 Jul 2014		A.K.A.	**8**	

Jennifer Nettles

01 Feb 2014		That Girl	**5**	

Jenny Lewis

16 Aug 2014		The Voyager	**9**	

Jeremih

18 Jul 2009		Jeremih	**9**	

Jermaine Dupri

08 Aug 1998	▲	Jermaine Dupri Presents Life In 1472	**3**	

Jermaine Jackson

28 Jun 1980		Let's Get Serious	**6**	

Jerrod Neimann

31 Jul 2010		Judge Jerrod And The Hung Jury	**7**	

Jerry Gray

16 Feb 1952		Tribute To Glenn Miller	**9**	

Jerry Lewis

19 Jan 1957	▲	Jerry Lewis Just Sings	**3**	

Jessica Simpson

23 Jun 2001		Irresistible	**6**	
06 Sep 2003	▲	In This Skin	**2**	
16 Sep 2006		Public Affair	**5**	
26 Sep 2008		Do You Know	**4**	

Jessie J

01 Nov 2014		Sweet Talker	**10**	

Jethro Tull

29 May 1971		Aqualung	**7**	
27 May 1972	❶	Thick As A Brick	**1**	2
16 Dec 1972	▲	Living In The Past	**3**	
11 Aug 1973	❶	A Passion Play	**1**	1
16 Nov 1974	▲	War Child	**2**	
11 Oct 1975		Minstrel In The Gallery	**7**	
30 Apr 1977		Songs From The Wood	**8**	

Jewel

15 Feb 1997		Pieces Of You	**4**	
05 Dec 1998	▲	Spirit	**3**	
01 Dec 2001		This Way	**9**	
21 Jun 2003	▲	0304	**2**	
20 May 2006		Goodbye Alice In Wonderland	**8**	
21 Jun 2008		Perfectly Clear	**8**	

Jhene Aiko

30 Nov 2013		Sail Out (EP)	**8**	
27 Sep 2014	▲	Souled Out	**3**	

Jill Scott

18 Sep 2004	▲	Beautifully Human: Words And Sounds Vol. 2	**3**	
13 Oct 2007		The Real Thing: Words And Sounds Vol. 3	**4**	
09 Jul 2011	❶	The Light Of The Sun	**1**	1
15 Aug 2015	❶	Woman	**1**	1

Jim Croce

10 Nov 1973		Life And Times	**7**	
17 Nov 1973	❶	You Don't Mess Around With Jim	**1**	5
05 Jan 1974	▲	I've Got A Name	**2**	
26 Oct 1974	▲	Photographs & Memories: His Greatest Hits	**2**	

Jim Johnston

20 Nov 1999		WWF The Music Volume 4	**4**	
10 Mar 2001	▲	World Wrestling Federation: WWF The Music Volume 5	**2**	

Jim Jones

10 Sep 2005		Harlem: Diary Of A Summer	**5**	
25 Nov 2006		Hustler's P.O.M.E.	**6**	
11 Apr 2009		Pray IV Reign	**10**	

Jim Reeves

07 Nov 1964		The Best Of Jim Reeves	**9**	

Jimi Hendrix

07 Oct 1967		Are You Experienced	**7**	
24 Feb 1968	▲	Axis: Bold As Love	**3**	
09 Nov 1968	❶	Electric Ladyland	**1**	2
06 Sep 1969		Smash Hits	**6**	
		Above 4: JIMI HENDRIX EXPERIENCE		
16 May 1970		Band Of Gypsys	**5**	
13 Mar 1971	▲	The Cry Of Love	**3**	
19 Apr 1975		Crash Landing	**5**	
27 Mar 2010		Valleys Of Neptune	**4**	
23 Mar 2013	▲	People Hell And Angels	**2**	

Jimmie Rodgers

18 Jun 1949		Jimmie Rodgers Memorial	**4**	

Jimmy Buffett

20 May 1978		Son Of A Son Of A Sailor	**10**	
11 Jun 1994		Fruitcakes	**5**	
19 Aug 1995		Barometer Soup	**6**	
22 Jun 1996		Banana Wind	**4**	
05 Jun 1999		Beach House On The Moon	**8**	
06 Apr 2002		Far Side Of The World	**5**	
03 May 2003		Meet Me In Margaritaville: Jimmy Buffett The Ultimate Collection	**9**	
31 Jul 2004	❶	License To Chill	**1**	1
28 Oct 2006		Take The Weather With You	**4**	
08 May 2010		Encores	**7**	
07 Sep 2013		Songs From St. Somewhere	**4**	

Jimmy Dorsey

11 May 1946		Latin American Favorites	**4**	
29 Jan 1949		Giants Of Jazz	**9**	
		BENNY GOODMAN & JIMMY DORSEY		
21 Jan 1950		Dixie By Dorsey	**4**	

Jimmy Eat World

06 Nov 2004		Futures	**6**	
03 Nov 2007		Chase This Light	**5**	

Jimmy Page

03 Apr 1993		Coverdale / Page	**5**	
		COVERDALE / PAGE		
26 Nov 1994		No Quarter	**4**	
09 May 1998		Walking Into Clarksdale	**8**	
		above 2: JIMMY PAGE & ROBERT PLANT		

		Jimmy Smith	
04 Aug 1962		Bashin'	**10**
		J-Kwon	
17 Apr 2004		Hood Hop	**7**
		Jo Dee Messina	
14 May 2005		Delicious Surprise	**7**
		Jo Stafford	
30 Apr 1949		Kiss Me Kate **JO STAFFORD & GORDON MACRAE**	**9**
		Joan Baez	
17 Nov 1962		Joan Baez In Concert	**10**
04 Jan 1964		Joan Baez In Concert, Part 2	**7**
11 Dec 1965		Farewell Angelina	**10**
		Joan Jett & The Blackhearts	
27 Feb 1982	▲	I Love Rock 'n' Roll	**2**
		Joan Osborne	
16 Mar 1996		Relish	**9**
		Jodeci	
15 Jan 1994	▲	Diary Of A Mad Band	**3**
05 Aug 1995	▲	The Show, The After-Party, The Hotel	**2**
		Jody Watley	
23 May 1987		Jody Watley	**10**
		Joe	
06 May 2000	▲	My Name Is Joe	**2**
12 May 2007	▲	Ain't Nothing Like Me	**2**
11 Oct 2008		Joe Thomas, New Man	**8**
05 Nov 2011		The Good The Bad The Sexy	**8**
20 Jul 2013		Double Back: Evolution Of R&B	**6**
		Joe Bonamassa	
11 Oct 2014		Different Shades Of Blue	**8**
		Joe Budden	
28 Jun 2003		Joe Budden	**8**
		Joe Cocker	
12 Sep 1970	▲	Mad Dogs & Englishmen	**2**
		Joe Harnell	
16 Mar 1963	▲	Fly Me To The Moon And The Bossa Nova Pops	**3**
		Joe Jackson	
20 Nov 1982		Night And Day	**4**
		Joe Nichols	
12 Nov 2005		III	**7**
		Joe Walsh	
13 Oct 1973		The Smoker You Drink, The Player You Get	**6**
12 Aug 1978		But Seriously Folks	**8**
		Joey Bada$$	
07 Feb 2015		B4.Da.$$	**5**

Joey Dee & The Starlighters

13 Jan 1962	▲	Doin' The Twist At The Peppermint Lounge	**2**	

John Cougar Mellencamp

26 Jun 1982	❶	American Fool	**1**	9
28 Jan 1984		Uh Huh	**9**	
		Above 2: JOHN COUGAR		
05 Oct 1985	▲	Scarecrow	**2**	
26 Sep 1987		The Lonesome Jubilee	**6**	
10 Jun 1989		Big Daddy	**7**	
		above 3: JOHN COUGAR MELLENCAMP		
25 Sep 1993		Human Wheels	**7**	
28 Sep 1996		Mr. Happy Go Lucky	**9**	
10 Feb 2007		Freedom's Road	**5**	
02 Aug 2008		Life, Death, Love And Freedom	**7**	
04 Sep 2010		No Better Than This	**10**	
		Above 5: JOHN MELLENCAMP		

John Denver

30 Dec 1972		Rocky Mountain High	**4**	
19 Jan 1974	❶	Greatest Hits	**1**	3
13 Jul 1974	❶	Back Home Again	**1**	1
22 Mar 1975	▲	An Evening With John Denver	**2**	
04 Oct 1975	❶	Windsong	**1**	2
11 Sep 1976		Spirit	**7**	
12 Mar 1977		Greatest Hits, Volume 2	**6**	

John F. Kennedy

18 Jan 1964		The Presidential Years 1960-1963	**8**	
01 Feb 1964		That Was The Week That Was	**5**	

John Fogerty

09 Feb 1985	❶	Centerfield	**1**	1
15 Jun 2013	▲	Wrote A Song For Everyone	**3**	

John Legend

15 Jan 2005		Get Lifted	**4**	
11 Nov 2006	▲	Once Again	**3**	
02 Feb 2008		Show Me Live	**7**	
15 Nov 2008		Evolver	**4**	
09 Oct 2010		Wake Up	**8**	
21 Sep 2013		Love In The Future	**4**	

John Lennon

07 Feb 1970		The Plastic Ono Band / Live Peace In Toronto 1969	**10**	
09 Jan 1971		John Lennon / Plastic Ono Band	**6**	
02 Oct 1971	❶	Imagine	**1**	1
08 Dec 1973		Mind Games	**9**	
02 Nov 1974	❶	Walls And Bridges	**1**	1
29 Mar 1975		Rock 'n' Roll	**6**	
27 Dec 1980	❶	Double Fantasy	**1**	8
		JOHN LENNON & YOKO ONO		

John Mayer

15 Mar 2003		Room For Squares	**8**	
27 Sep 2003	❶	Heavier Things	**1**	1
30 Sep 2006	▲	Continuum	**2**	
19 Jul 2008		Where The Light Is: Live In Los Angeles	**5**	
05 Dec 2009	❶	Battle Studies	**1**	1
09 Jun 2012	❶	Born And Raised	**1**	2
07 Sep 2013	▲	Paradise Valley	**2**	

		John Michael Montgomery		
12 Feb 1994	❶	Kickin' It Up	**1**	1
15 Apr 1995		John Michael Montgomery	**5**	
		John Stewart		
25 Aug 1979		Bombs Away Dream Babies	**10**	
		John Waite		
29 Sep 1984		No Brakes	**10**	
		Johnnie Ray		
26 Apr 1952	▲	Johnnie Ray	**2**	
		Johnnie Taylor		
10 Apr 1976		Eargasm	**5**	
		Johnny Cash		
02 Aug 1969	❶	Johnny Cash At San Quentin	**1**	4
07 Mar 1970		Hello, I'm Johnny Cash	**6**	
31 Dec 2005		The Legend Of Johnny Cash	**5**	
22 Jul 2006	❶	American V: Hundred Highways	**1**	1
13 Mar 2010	▲	American VI: Ain't No Grave	**3**	
12 Apr 2014	▲	Out Among The Stars	**3**	
		Johnny Gill		
14 Jul 1990		Johnny Gill	**8**	
		Johnny Horton		
20 Mar 1961		Greatest Hits	**8**	
		Johnny Mathis		
09 Sep 1957		Wonderful Wonderful	**4**	
27 Jan 1958	▲	Warm	**2**	
14 Apr 1958		Goodnight Dear Lord	**10**	
21 Apr 1958	❶	Johnny's Greatest Hits	**1**	3
15 Sep 1958		Swing Softly	**6**	
22 Dec 1958	▲	Merry Christmas	**3**	
09 Feb 1959		Open Fire Two Guitars	**4**	
10 Aug 1959	▲	More Johnny's Greatest Hits	**2**	
05 Oct 1959	❶	Heavenly	**1**	5
15 Feb 1960	▲	Faithfully	**2**	
12 Sep 1960		Johnny's Mood	**4**	
07 Nov 1960		Rhythms And Ballads Of Broadway	**6**	
18 Sep 1961	▲	Portrait Of Johnny	**2**	
01 Jun 1963		Johnny's Newest Hits	**6**	
18 Jun 1966		The Shadow Of Your Smile	**9**	
03 Jun 1978		You Light Up My Life	**9**	
		Johnny Rivers		
17 Aug 1968		Realization	**5**	
		Johnny Tillotson		
01 Sep 1962		It Keeps Right On A-Hurtin'	**8**	
		JoJo		
10 Jul 2004		JoJo	**4**	
04 Nov 2006	▲	High Road	**3**	
		Jon B		
07 Apr 2001		Pleasures U Like	**6**	
		Jon Bon Jovi		
01 Sep 1990	▲	Blaze Of Glory / Young Guns II	**3**	

Jonah Jones

12 May 1958		Swingin' On Broadway	**7**	
16 Jun 1958		Muted Jazz	**7**	

Jonas Brothers

25 Aug 2007		Jonas Brothers	**5**	
30 Aug 2008	❶	A Little Bit Longer	**1**	2
14 Mar 2009	▲	Music From The 3D Concert Experience	**3**	
04 Jul 2009	❶	Lines, Vines And Trying Times	**1**	1

Joni James

26 Dec 1953		Let There Be Love	**6**	

Joni Mitchell

23 Feb 1974	▲	Court And Spark	**2**	
04 Jan 1975	▲	Miles Of Aisles	**2**	
20 Dec 1975		The Hissing Of Summer Lawns	**4**	

Jordin Sparks

08 Dec 2007		Jordin Sparks	**10**	
08 Aug 2009		Battlefield	**10**	

Jose Feliciano

24 Aug 1968	▲	Feliciano	**2**	

Josh Groban

04 May 2002		Josh Groban	**8**	
29 Nov 2003	❶	Closer	**1**	1
25 Nov 2006	▲	Awake	**2**	
27 Oct 2007	❶	Noel	**1**	5
24 May 2008		Awake Live	**8**	
04 Dec 2010		Illuminations	**4**	
23 Feb 2013	❶	All That Echoes	**1**	1
16 May 2015	▲	Stages	**2**	

Josh Turner

11 Feb 2006	▲	Your Man	**2**	
17 Nov 2007		Everything Is Fine	**5**	
27 Feb 2010		Haywire	**5**	
30 Jun 2012		Punching Bag	**4**	

Joss Stone

07 Apr 2007	▲	Introducing Joss Stone	**2**	
07 Nov 2009		Colour Me Free	**10**	
13 Aug 2011		LP1	**9**	
18 Aug 2012		The Soul Sessions Vol. 2	**10**	

Journey

12 Apr 1980		Departure	**8**	
14 Mar 1981		Captured	**9**	
15 Aug 1981	❶	Escape	**1**	1
26 Feb 1983	▲	Frontiers	**2**	
17 May 1986		Raised On Radio	**4**	
11 Feb 1989		Journey's Greatest Hits	**10**	
09 Nov 1996	▲	Trial By Fire	**3**	
21 Jun 2008		Revelation	**5**	

Judas Priest

26 Jul 2014		Redeemer Of Souls	**6**	

Judy Collins

21 Dec 1968		Wild Flowers	**5**	

Judy Garland

24 Mar 1945	▲	Meet Me In St. Louis	**2**	
13 Nov 1954		A Star Is Born	**5**	
29 Oct 1955		Miss Show Business	**5**	
04 Sep 1961	❶	Judy At Carnegie Hall	**1**	13

Juelz Santana

06 Sep 2003		From Me To U	**8**	
10 Dec 2005		What The Game's Been Missing	**9**	

Juicy J

14 Sep 2013		Stay Trippy	**4**	

Julianne Hough

07 Jun 2008	▲	Julianne Hough	**3**	

Julie London

28 Jan 1956	▲	Julie Is Her Name	**2**	

Julio Iglesias

08 Sep 1984		1100 Bel Air Place	**5**	

June Allyson, Peter Lawford, Joan McCracken, Patricia Marshall

31 Jan 1948	▲	Good News	**2**	

June Christy

27 Nov 1954		Something Cool	**8**	

Junior M.A.F.I.A.

16 Sep 1995		Conspiracy	**8**	

Justin Bieber

05 Dec 2009		My World	**5**	
10 Apr 2010	❶	My World 2.0	**1**	4
11 Dec 2010		My Worlds Acoustic	**7**	
05 Mar 2011	❶	Never Say Never - Remixes	**1**	1
19 Nov 2011	❶	Under The Mistletoe	**1**	1
07 Jul 2012	❶	Believe	**1**	1
16 Feb 2013	❶	Believe Acoustic	**1**	1
05 Dec 2015	❶	Purpose	**1**	1

Justin Moore

09 Jul 2011		Outlaws Like Me	**5**	
05 Oct 2013	▲	Off The Beaten Path	**2**	

Justin Timberlake

23 Nov 2002	▲	Justified	**2**	
30 Sep 2006	❶	FutureSex/Love Sounds	**1**	2
06 Apr 2013	❶	The 20/20 Experience	**1**	3
19 Oct 2013	❶	The 20/20 Experience 2 Of 2	**1**	1

Juvenile

25 Sep 1999		400 Degreez	**9**	
01 Jan 2000		Tha G-Code	**10**	
08 Sep 2001	▲	Project English	**2**	
25 Mar 2006	❶	Reality Check	**1**	1

K

		K. Michelle		
31 Aug 2013	▲	Rebellious Soul	**2**	
27 Dec 2014		Anybody Wanna Buy A Heart?	**6**	
		K.D. Lang		
23 Feb 2008		Watershed	**8**	
		Kacey Musgraves		
06 Apr 2013	▲	Same Trailer Different Park	**2**	
11 Jul 2015	▲	Pageant Material	**3**	
		Kane & Abel		
25 Jul 1998		Am I My Brother's Keeper	**5**	
		Kansas		
26 Mar 1977		Leftoverture	**5**	
12 Nov 1977		Point Of Know Return	**4**	
30 Jun 1979		Monolith	**10**	
		Kanye West		
28 Feb 2004	▲	The College Dropout	**2**	
17 Sep 2005	❶	Late Registration	**1**	2
29 Sep 2007	❶	Graduation	**1**	1
13 Dec 2008	❶	808s & Heartbreak	**1**	1
11 Dec 2010	❶	My Beautiful Dark Twisted Fantasy	**1**	1
27 Aug 2011	❶	Watch The Throne	**1**	2
		JAY-Z & KANYE WEST		
06 Jul 2013	❶	Yeezus	**1**	1
		Kari Jobe		
11 Feb 2012		Where I Find You	**10**	
		Kate Voegele		
06 Jun 2009		A Fine Mess	**10**	
		Katharine McPhee		
17 Feb 2007	▲	Katharine McPhee	**2**	
		Katy Perry		
05 Jul 2008		One Of The Boys	**9**	
11 Sep 2010	❶	Teenage Dream	**1**	1
09 Nov 2013	❶	Prism	**1**	1
		Kay Starr		
14 Feb 1953	▲	Kay Starr Style	**3**	
		KC & The Sunshine Band		
06 Dec 1975		KC & The Sunshine Band	**4**	
		K-Ci & JoJo		
28 Feb 1998		Love Always	**6**	
10 Jul 1999		It's Real	**8**	
		Ke$ha		
23 Jan 2010	❶	Animal	**1**	1
22 Dec 2012		Warrior	**6**	
		Keane		
08 Jul 2006		Under The Iron Sea	**4**	
01 Nov 2008		Perfect Symmetry	**7**	

Keith Sweat

21 Jul 1990		I'll Give All My Love To You	**6**	
16 Jul 1994		Get Up On It	**8**	
13 Jul 1996		Keith Sweat	**5**	
10 Oct 1998		Still In The Game	**6**	
31 May 2008		Just Me	**10**	

Keith Urban

09 Oct 2004	▲	Be Here	**3**	
25 Nov 2006	▲	Love, Pain & The Whole Crazy Thing	**3**	
18 Apr 2009	❶	Defying Gravity	**1**	1
04 Dec 2010		Get Closer	**7**	
28 Sep 2013	❶	Fuse	**1**	1

Kelis

09 Sep 2006		Kelis Was Here	**10**	

Kellie Pickler

18 Nov 2006		Small Town Girl	**9**	
18 Oct 2008		Kellie Pickler	**9**	
11 Feb 2012		100 Proof	**7**	

Kelly Clarkson

03 May 2003	❶	Thankful	**1**	1
18 Dec 2004	▲	Breakaway	**3**	
14 Jul 2007	▲	My December	**2**	
28 Mar 2009	❶	All I Ever Wanted	**1**	2
12 Nov 2011	▲	Stronger	**2**	
16 Nov 2013	▲	Wrapped In Red	**3**	
21 Mar 2015	❶	Piece By Piece	**1**	1

Kelly Price

15 Jul 2000		Mirror Mirror	**5**	
17 May 2003		Priceless	**10**	

Kelly Rowland

21 Jul 2007		Ms. Kelly	**6**	
13 Aug 2011	▲	Here I Am	**3**	
06 Jul 2013		Talk A Good Game	**4**	

Kem

04 Jun 2005		Album II	**5**	
04 Sep 2010	▲	Intimacy: Album III	**2**	
13 Sep 2014	▲	Promise To Love: Album IV	**3**	

Ken Griffin

14 Aug 1948		Wizard At The Organ	**4**	
11 Dec 1948		Christmas Music	**4**	
24 Dec 1949		Merry Christmas	**10**	

Kendrick Lamar

10 Nov 2012	▲	Good Kid M.A.A.D City	**2**	
04 Apr 2015	❶	To Pimp A Butterfly	**1**	2

Kenny Chesney

11 May 2002	❶	No Shoes, No Shirt, No Problems	**1**	1
21 Feb 2004	❶	When The Sun Goes Down	**1**	1
12 Feb 2005	❶	Be As You Are: Songs From An Old Blue Chair	**1**	1
26 Nov 2005	❶	The Road And The Radio	**1**	1
07 Oct 2006		Live Those Songs Again	**4**	
29 Sep 2007	▲	Just Who I Am: Poets & Pirates	**3**	
01 Nov 2008	❶	Lucky Old Sun	**1**	1
06 Jun 2009	▲	Greatest Hits II	**3**	

16 Oct 2010	❶	Hemingway's Whiskey	**1**	1
07 Jul 2012	▲	Welcome To The Fishbowl	**2**	
18 May 2013	❶	Life On A Rock	**1**	1
11 Oct 2014	▲	The Big Revival	**2**	

Kenny G

20 Jun 1987		Duotones	**6**	
19 Nov 1988		Silhouette	**8**	
05 Dec 1992	▲	Breathless	**2**	
03 Dec 1994	❶	Miracles - The Holiday Album	**1**	3
19 Oct 1996	▲	The Moment	**2**	
18 Dec 1999		Faith: A Holiday Album	**6**	
05 Oct 2002		Paradise	**9**	

Kenny Loggins

23 Sep 1978		Nightwatch	**7**	

Kenny Rogers

12 Jan 1980		Kenny	**5**	
01 Nov 1980	❶	Greatest Hits	**1**	2
25 Jul 1981		Share Your Love	**6**	
29 Oct 1983		Eyes That See In The Dark	**6**	

Keri Hilson

11 Apr 2009		In a Perfect World	**4**	

Kermit Schafer

04 Sep 1954		Pardon My Blooper, Vol. 1	**9**	

Kevin Lyttle

14 Aug 2004		Kevin Lyttle	**8**	

Keyshia Cole

09 Jul 2005		The Way It Is	**6**	
13 Oct 2007	▲	Just Like You	**2**	
03 Jan 2009	▲	A Different Me	**2**	
08 Jan 2011		Calling All Hearts	**9**	
08 Dec 2012		Woman To Woman	**10**	
25 Oct 2014		Point Of No Return	**9**	

Kid Cudi

03 Oct 2009		Man On The Moon: The End Of Day	**4**	
27 Nov 2010	▲	Man On The Moon Vol.2: The Legend Of Mr. Rager	**3**	
04 May 2013	▲	Indicud	**2**	
15 Mar 2014		Satellite Flight: The Journey To Mother Moon	**4**	

Kid Ink

25 Jan 2014	▲	My Own Lane	**3**	

Kid Rock

12 Jun 1999		Devil Without A Cause	**4**	
17 Jun 2000	▲	The History Of Rock	**2**	
08 Dec 2001	▲	Cocky	**3**	
29 Nov 2003		Kid Rock	**8**	
27 Oct 2007	❶	Rock N Roll Jesus	**1**	1
04 Dec 2010		Born Free	**5**	
08 Dec 2012		Rebel Soul	**5**	
14 Mar 2015	▲	First Kiss	**2**	

Kidz Bop Kids

12 Mar 2005		Kidz Bop 7	**7**	
20 Aug 2005		Kidz Bop 8	**6**	
11 Mar 2006	▲	Kidz Bop 9	**2**	

19 Aug 2006	▲	Kidz Bop 10	**3**	
10 Mar 2007		Kidz Bop 11	**4**	
18 Aug 2007		Kidz Bop 12	**7**	
08 Mar 2008		Kidz Bop 13	**5**	
16 Aug 2008		Kidz Bop 14	**8**	
21 Feb 2009		Kidz Bop 15	**7**	
07 Aug 2010		Kidz Bop 18	**5**	
05 Feb 2011	▲	Kidz Bop 19	**2**	
06 Aug 2011	▲	Kidz Bop 20	**2**	
04 Feb 2012	▲	Kidz Bop 21	**2**	
04 Aug 2012	▲	Kidz Bop 22	**3**	
02 Feb 2013	▲	Kidz Bop 23	**2**	
03 Aug 2013	▲	Kidz Bop 24	**3**	
01 Feb 2014	▲	Kidz Bop 25	**3**	
02 Aug 2014		Kidz Bop 26	**4**	
31 Jan 2015	▲	Kidz Bop 27	**3**	
11 Apr 2015		Kidz Bop 28	**10**	
01 Aug 2015		Kidz Bop 29	**4**	
		Killer Mike		
29 Mar 2003		Monster	**10**	
		Killers		
26 Mar 2005		Hot Fuss	**7**	
21 Oct 2006	▲	Sam's Town	**2**	
13 Dec 2008		Day & Age	**6**	
06 Oct 2012	▲	Battle Born	**3**	
		Killswitch Engage		
18 Jul 2009		Engage	**10**	
20 Apr 2013		Disarm	**7**	
		Kim Carnes		
30 May 1981	❶	Mistaken Identity	**1**	4
		Kings Of Leon		
11 Oct 2008		Only By The Night	**4**	
06 Nov 2010	▲	Come Around Sundown	**2**	
12 Oct 2013	▲	Mechanical Bull	**2**	
		Kingston Trio		
10 Nov 1958	❶	The Kingston Trio	**1**	1
02 Mar 1959	▲	From The Hungry I	**2**	
29 Jun 1959	❶	The Kingston Trio At Large	**1**	15
16 Nov 1959	❶	Here We Go Again	**1**	8
02 May 1960	❶	Sold Out	**1**	12
22 Aug 1960	❶	String Along	**1**	10
06 Mar 1961	▲	Make Way	**2**	
31 Jul 1961	▲	Goin' Places	**3**	
06 Nov 1961	▲	Close-Up	**3**	
31 Mar 1962	▲	College Concert	**3**	
28 Jul 1962		Best Of The Kingston Trio	**7**	
22 Sep 1962		Something Special	**7**	
20 Apr 1963		Kingston Trio Number 16	**4**	
14 Sep 1963		Sunny Side	**7**	
		Kinks		
05 Nov 1966		Greatest Hits	**9**	
		Kip Moore		
12 May 2012		Up All Night	**6**	
12 Sep 2015		Wild Ones	**4**	

		Kirk Franklin		
17 Oct 1998		The Nu Nation Project	**7**	
09 Mar 2002		The Rebirth Of Kirk Franklin	**4**	
09 Apr 2011		Hello Fear	**5**	
05 Dec 2015		Losing My Religion	**10**	
		Kiss		
06 Dec 1975		Alive	**9**	
09 Jul 1977		Love Gun	**4**	
24 Dec 1977		Alive II	**7**	
14 Jul 1979		Dynasty	**9**	
06 Jun 1992		Revenge	**6**	
05 Jun 1993		Alive III	**9**	
10 Oct 1998	▲	Psycho Circus	**3**	
24 Oct 2009	▲	Sonic Boom	**2**	
27 Oct 2012	▲	Monster	**3**	
		Knack		
28 Jul 1979	❶	Get The Knack	**1**	5
		Kool & The Gang		
07 Mar 1981		Celebrate	**10**	
		Korn		
02 Nov 1996	▲	Life Is Peachy	**3**	
05 Sep 1998	❶	Follow The Leader	**1**	1
04 Dec 1999	❶	Issues	**1**	1
29 Jun 2002	▲	Untouchables	**2**	
13 Dec 2003		Take A Look In The Mirror	**9**	
23 Oct 2004		Greatest Hits Vol. I	**4**	
24 Dec 2005	▲	See You On The Other Side	**3**	
24 Mar 2007		MTV Unplugged	**10**	
18 Aug 2007	▲	Untitled	**2**	
31 Jul 2010	▲	Korn III: Remember Who You Are Korn	**2**	
24 Dec 2011		The Path Of Totality	**10**	
26 Oct 2013		The Paradigm Shift	**8**	
		Kraftwerk		
05 Apr 1975		Autobahn	**5**	
		Krayzie Bone		
24 Apr 1999		Thug Mentality 1999	**4**	
		Krewella		
12 Oct 2013		Get Wet	**8**	
		Kris Kross		
18 Apr 1992	❶	Totally Krossed Out	**1**	2
		KRS-One		
07 Jun 1997	▲	I Got Next	**3**	
		KT Tunstall		
06 Oct 2007		Drastic Fantastic	**9**	
		Kurupt		
24 Oct 1998		Kuruption	**8**	
04 Aug 2001		Space Boogie: Smoke Oddessey	**10**	
		Kylie Minogue		
16 Mar 2002	▲	Fever	**3**	

L

Labelle

15 Mar 1975		Night Birds	**7**	

Lady Antebellum

03 May 2008		Lady Antebellum	**4**	
13 Feb 2010	❶	Need You Now	**1**	4
01 Oct 2011	❶	Own The Night	**1**	1
10 Nov 2012		On This Winter's Night	**8**	
25 May 2013	❶	Golden	**1**	1
18 Oct 2014	▲	747	**2**	

Lady Gaga

07 Mar 2009	▲	The Fame	**2**	
12 Dec 2009		The Fame Monster (EP)	**5**	
21 Aug 2010		The Remix	**6**	
11 Jun 2011	❶	Born This Way	**1**	2
30 Nov 2013	❶	Artpop	**1**	1
11 Oct 2014	❶	Cheek To Cheek	**1**	1
		TONY BENNETT & LADY GAGA		

Lamb Of God

09 Sep 2006		Sacrament	**8**	
14 Mar 2009	▲	Wrath	**2**	
11 Feb 2012	▲	Resolution	**3**	
15 Aug 2015	▲	VII: Sturm Und Drang	**3**	

Lana Del Rey

18 Feb 2012	▲	Born To Die	**2**	
01 Dec 2012		Paradise (EP)	**10**	
05 Jul 2014	❶	Ultraviolence	**1**	1
10 Oct 2015	▲	Honeymoon	**2**	

Larry The Cable Guy

16 Apr 2005		The Right To Bare Arms	**7**	

Lauredo Almeida & The Bossa Nova All Stars

09 Mar 1963		Viva Bosa Nova	**9**	

Lauren Alaina

29 Oct 2011		Wildflower	**5**	

Lauritz Melchior

28 Jul 1945	▲	Thrill Of A Romance	**2**	

Lauryn Hill

12 Sep 1998	❶	The Miseducation Of Lauryn Hill	**1**	4
25 May 2002	▲	MTV Unplugged No. 2.0	**3**	

Lawrence Welk

28 Jan 1956		Lawrence Welk And His Sparkling Strings	**5**	
19 May 1956		Bubbles In The Wine	**6**	
10 Nov 1956		Say It With Music	**10**	
29 Dec 1956		Merry Christmas	**8**	
09 Jan 1961		Last Date	**4**	
06 Feb 1961	❶	Calcutta	**1**	11
04 Sep 1961	▲	Yellow Bird	**2**	
17 Feb 1962		Moon River	**4**	
07 Jul 1962		Young World	**6**	

20 Oct 1962		Baby Elephant Walk And Theme From The Brothers Grimm	**9**	

LCD Soundsystem

05 Jun 2010		This Is Happening	**10**	

Lea Michele

22 Mar 2014		Louder	**4**	

LeAnn Rimes

27 Jul 1996	▲	Blue	**3**	
01 Mar 1997	❶	Unchained Melody / The Early Years	**1**	1
27 Sep 1997	❶	You Light Up My Life / Inspirational Songs	**1**	3
23 May 1998	▲	Sittin' On Top Of The World	**3**	
13 Nov 1999		LeAnn Rimes	**8**	
17 Feb 2001		I Need You	**10**	
12 Feb 2005	▲	This Woman	**3**	
27 Oct 2007		Family	**4**	

Lecrae

22 Sep 2012	▲	Gravity	**2**	
27 Sep 2014	❶	Anomaly	**1**	1

Led Zeppelin

17 May 1969		Led Zeppelin	**7**	
22 Nov 1969	❶	Led Zeppelin II	**1**	7
24 Oct 1970	❶	Led Zeppelin III	**1**	4
04 Dec 1971	▲	Led Zeppelin IV	**2**	
21 Apr 1973	❶	Houses Of The Holy	**1**	2
15 Mar 1975	❶	Physical Graffiti	**1**	6
24 Apr 1976	❶	Presence	**1**	2
06 Nov 1976	▲	The Song Remains The Same	**2**	
08 Sep 1979	❶	In Through The Out Door	**1**	7
18 Dec 1982		Coda	**6**	
14 Jun 2003	❶	How The West Was Won	**1**	1
01 Dec 2007		Mothership	**7**	
08 Dec 2012		Celebration Day	**9**	

Ledisi

02 Jul 2011		Pieces Of Me	**8**	

Lee Brice

12 May 2012		Hard 2 Love	**5**	
27 Sep 2014		I Dont Dance	**5**	

Lenny Kravitz

30 Sep 1995		Circus	**10**	
11 Nov 2000	▲	Greatest Hits	**2**	
23 Feb 2008		It Is Time For A Love Revolution	**4**	

Leo Sayer

04 Jun 1977		Endless Flight	**10**	

Leon Bridges

11 Jul 2015		Coming Home	**6**	

Leon Russell

02 Sep 1972	▲	Carney	**2**	
04 Aug 1973		Leon Live	**9**	
06 Nov 2010	▲	The Union **ELTON JOHN & LEON RUSSELL**	**3**	

Leona Lewis

26 Apr 2008	❶	Spirit	**1**	1

		Leonard Cohen		
18 Feb 2012	▲	Old Ideas	**3**	
		Les Baxter		
01 Jan 1949		Perfume, Set To Music	**7**	
28 Jan 1956		Tamboo	**6**	
		Les Brown		
26 Jul 1947		Sentimental Journey	**5**	
22 Jul 1950		Dance Date With Les Brown	**4**	
25 Aug 1951		Over The Rainbow	**10**	
		Les Paul		
15 Sep 1951	▲	New Sound, Vol. 2	**3**	
29 Sep 1951		New Sound, Vol. 1	**7**	
		Les Paul & Mary Ford		
20 Dec 1952	▲	Bye Bye Blues	**2**	
27 Jun 1953		Hit Makers	**10**	
		Lester Lanin		
07 Oct 1957		Dance To The Music Of Lester Lanin	**7**	
		Letoya		
12 Aug 2006	❶	LeToya	**1**	1
		Lettermen		
14 Apr 1962		A Song For Young Love	**6**	
09 Mar 1968		The Lettermen!…and "Live"	**10**	
		Liberace		
20 Sep 1952	❶	Liberace At The Piano	**1**	1
18 Jul 1953		Liberace By Candlelight	**5**	
26 Dec 1953		Concertos For You	**7**	
06 Feb 1954		An Evening With Liberace	**10**	
		Lifehouse		
28 Apr 2001		No Name Face	**6**	
05 Oct 2002		Stanley Climbfall	**7**	
09 Apr 2005		Lifehouse	**10**	
20 Mar 2010		Smoke And Mirrors	**6**	
		Lil Boosie		
03 Oct 2009		Superbad: The Return Of Boosie	**8**	
		Lil Dicky		
22 Aug 2015		Professional Rapper	**7**	
		Lil Flip		
17 Apr 2004		U Gotta Feel Me	**4**	
		Lil Jon & The East Side Boyz		
04 Dec 2004	▲	Crunk Juice	**3**	
		Lil Kim		
15 Jul 2000		The Notorious Kim	**4**	
22 Mar 2003		La Bella Mafia	**5**	
15 Oct 2005		The Naked Truth	**6**	
		Lil Romeo		
21 Jul 2001		Lil' Romeo	**6**	

Lil Wayne

20 Nov 1999	▲	Tha Block Is Hot	**3**	
10 Aug 2002		500 Degreez	**6**	
17 Jul 2004		Tha Carter	**5**	
24 Dec 2005	▲	Tha Carter II	**2**	
18 Nov 2006	▲	Like Father Like Son	**3**	
		BIRDMAN & LIL WAYNE		
28 Jun 2008	❶	Tha Carter III	**1**	3
20 Feb 2010	▲	Rebirth	**2**	
16 Oct 2010	❶	I Am Not A Human Being	**1**	1
17 Sep 2011	❶	Tha Carter IV	**1**	2
13 Apr 2013	▲	I Am Not A Human Being II	**2**	

Lily Allen

28 Feb 2009		It's Not Me, It's You	**5**	

Limeliters

06 Mar 1961		Tonight: In Person	**5**	
18 Dec 1961		The Slightly Fabulous Limeliters	**8**	

Limp Bizkit

10 Jul 1999	❶	Significant Other	**1**	4
04 Nov 2000	❶	Chocolate Starfish And The Hot Dog Flavored Water	**1**	2
11 Oct 2003	▲	Results May Vary	**3**	

Linda Ronstadt

11 Jan 1975	❶	Heart Like A Wheel	**1**	1
11 Oct 1975		Prisoner In Disguise	**4**	
11 Sep 1976	▲	Hasten Down The Wind	**3**	
08 Jan 1977		Greatest Hits	**6**	
01 Oct 1977	❶	Simple Dreams	**1**	5
14 Oct 1978	❶	Living In The U.S.A.	**1**	1
15 Mar 1980	▲	Mad Love	**3**	
29 Oct 1983	▲	What's New	**3**	
25 Apr 1987		Trio	**6**	
		DOLLY PARTON, LINDA RONSTADT, EMMYLOU HARRIS		
06 Jan 1990		Cry Like A Rainstorm, Howl Like The Wind	**7**	

Lindsay Lohan

25 Dec 2004		Speak	**4**	

Lindsey Stirling

17 May 2014	▲	Shatter Me	**2**	

Linkin Park

28 Jul 2001	▲	[Hybrid Theory]	**2**	
17 Aug 2002	▲	[Reanimation]	**2**	
12 Apr 2003	❶	Meteora	**1**	2
18 Dec 2004	❶	MTV Ultimate Mash-Ups Presents: Collision Course	**1**	1
		JAY Z / LINKIN PARK		
02 Jun 2007	❶	Minutes To Midnight	**1**	1
02 Oct 2010	❶	A Thousand Suns	**1**	1
14 Jul 2012	❶	Living Things	**1**	1
16 Nov 2013		Recharged	**10**	
05 Jul 2014	▲	The Hunting	**3**	

Lionel Richie

13 Nov 1982	▲	Lionel Richie	**3**	
19 Nov 1983	❶	Can't Slow Down	**1**	3
13 Sep 1986	❶	Dancing On The Ceiling	**1**	2
30 Sep 2006		Coming Home	**6**	
14 Apr 2012	❶	Tuskegee	**1**	2

		Lipps Inc.		
31 May 1980		Mouth To Mouth	**5**	
		Lisa Lisa & Cult Jam		
13 Jun 1987		Spanish Fly	**7**	
		Lisa Marie Presley		
26 Apr 2003		To Whom It May Concern	**5**	
23 Apr 2005		Now What	**9**	
		Lisa Stansfield		
12 May 1990		Affection	**9**	
		Little Big Town		
11 Sep 2010		The Reason Why	**5**	
29 Sep 2012	▲	Tornado	**2**	
08 Nov 2014		Pain Killer	**7**	
		Little Mix		
15 Jun 2013		DNA	**4**	
22 Feb 2014		Salute	**6**	
		Little River Band		
29 Sep 1979		First Under The Wire	**10**	
		Live		
04 Mar 1995	❶	Throwing Copper	**1**	1
08 Mar 1997	❶	Secret Samadhi	**1**	1
23 Oct 1999		The Distance To Here	**4**	
		Living Colour		
25 Mar 1989		Vivid	**6**	
		LL Cool J		
11 Jul 1987	▲	Bigger And Deffer	**3**	
15 Jul 1989		Walking With A Panther	**6**	
17 Apr 1993		14 Shots To The Dome	**5**	
01 Nov 1997		Phenomenon	**7**	
30 Sep 2000	❶	G.O.A.T. Featuring James T. Smith: The Greatest Of All Time	**1**	1
02 Nov 2002	▲	10	**2**	
18 Sep 2004		The DEFinition	**4**	
29 Apr 2006		Todd Smith	**6**	
26 Sep 2008		Exit 13	**9**	
		Lloyd		
31 Mar 2007	▲	Street Love	**2**	
23 Aug 2008		Lessons In Love	**7**	
23 Jul 2011		King Of Hearts	**10**	
		Lloyd Banks		
17 Jul 2004	❶	The Hunger For More	**1**	2
28 Oct 2006	▲	Rotten Apple	**3**	
		LMFAO		
14 Jan 2012		Sorry For Party Rocking	**5**	
		Loggins & Messina		
05 Jan 1974		Full Sail	**10**	
22 Jun 1974		On Stage	**5**	
07 Dec 1974		Mother Lode	**8**	

		Logic		
08 Nov 2014		Under Pressure	**4**	
05 Dec 2015	▲	The Incredible True Story	**3**	
		Lonely Island		
28 May 2011	▲	Turtleneck And Chain	**3**	
29 Jun 2013		The Wack Album	**10**	
		Lonestar		
14 Jul 2001		I'm Already There	**9**	
21 Jun 2003		From There To Here: Greatest Hits	**7**	
		Loon		
08 Nov 2003		Loon	**6**	
		Lorde		
19 Oct 2013	▲	Pure Heroine	**3**	
		Los Admiradores		
05 Sep 1960	▲	Bongos Bongos Bongos	**2**	
21 Nov 1960	▲	Bongos / Flutes / Guitars	**3**	
		Los Indios Tabajaras		
04 Jan 1964		Maria Elena	**7**	
		Los Lonely Boys		
03 Jul 2004		Los Lonely Boys	**9**	
05 Aug 2006	▲	Sacred	**2**	
		Lost Boyz		
22 Jun 1996		Legal Drug Money	**6**	
05 Jul 1997		Love, Peace & Happiness	**9**	
		Lou Bega		
02 Oct 1999	▲	A Little Bit Of Mambo	**3**	
		Lou Monte		
12 Jan 1963		Pepino The Italian Mouse And Other Italian Fun Songs	**9**	
		Lou Rawls		
25 Jun 1966		Lou Rawls Live	**4**	
29 Oct 1966		Lou Rawls Soulin'	**7**	
04 Sep 1976		All Things In Time	**7**	
		Lou Reed		
23 Nov 1974		Sally Can't Dance	**10**	
		Louis Armstrong		
07 Jul 1951		Satchmo At Symphony Hall - Complete	**10**	
01 Oct 1955		Satch Plays Fats	**10**	
30 May 1964	❶	Hello Dolly	**1**	6
		Louis Prima		
13 Feb 1961		Wonderland By Night	**9**	
		Love Unlimited		
02 Feb 1974	▲	Under The Influence Of Love Unlimited	**3**	
		Love Unlimited Orchestra		
23 Mar 1974		Rhapsody In White	**8**	

Loverboy

20 Mar 1982		Get Lucky	7	
16 Jul 1983		Keep It Up	7	

Lovin' Spoonful

11 Jun 1966		Daydream	10	
15 Apr 1967	▲	The Best Of The Lovin' Spoonful	3	

Lox

31 Jan 1998	▲	Money, Power And Respect	3	
12 Feb 2000		We Are The Streets	5	

LSG

29 Nov 1997		Levert, Sweat, Gill	4	
16 Aug 2003		LSG2	6	

Lucinda Williams

01 Nov 2008		Little Honey	9	

Ludacris

04 Nov 2000		Back For The First Time	4	
15 Dec 2001	▲	Word Of Mouf	3	
25 Oct 2003	❶	Chicken*N*Beer	1	1
25 Dec 2004	❶	The Red Light District	1	1
14 Oct 2006	❶	Release Therapy	1	1
13 Dec 2008		Theater Of The Mind	5	
27 Mar 2010	❶	Battle Of The Sexes	1	1
18 Apr 2015	▲	Ludaversal	3	

Luis Miguel

24 May 2008		Complices	10	

Luke Bryan

24 Oct 2009		Doin' My Thing	6	
27 Aug 2011	▲	Tailgates & Tanlines	2	
24 Mar 2012		Spring Break 4: Suntan City (EP)	9	
23 Mar 2013	❶	Spring Break: Here To Party	1	1
31 Aug 2013	❶	Crash My Party	1	2
29 Mar 2014	▲	Spring Break 6: Like We Ain't Ever (EP)	2	
28 Mar 2015	▲	Spring Break… Checkin' Out	3	
29 Aug 2015	❶	Kill The Lights	1	2

Lumineers

12 Jan 2013	▲	The Lumineers	2	

Lupe Fiasco

26 Mar 2011	❶	Lasers	1	1
13 Oct 2012		Food & Liquor II: The Great American Rap Album Pt. 1	5	

Luther Vandross

19 Nov 1988		Any Love	9	
25 May 1991		Power Of Love	7	
19 Jun 1993		Never Let Me Go	6	
08 Oct 1994		Songs	5	
19 Oct 1996		Your Secret Love	9	
07 Jul 2001		Luther Vandross	6	
28 Jun 2003	❶	Dance With My Father	1	1
09 Sep 2006		Ultimate Luther Vandross	9	

Lyfe Jennings

02 Sep 2006	▲	The Phoenix	2	
17 May 2008		Lyfe Change	4	
18 Sep 2010		I Still Believe	6	

Lynyrd Skynyrd

24 May 1975		Nuthin' Fancy	**9**	
06 Nov 1976		One More For The Road	**9**	
19 Nov 1977		Street Survivors	**5**	

M

M.I.A.

31 Jul 2010		Maya	**9**	

Mac Miller

26 Nov 2011	❶	Blue Slide ParkBlue Slide Park	**1**	1
06 Jul 2013	▲	Watching Movies With The Sound Off	**3**	
10 Oct 2015		GO:OD AM	**4**	

Machine Gun Kelly

07 Nov 2015		General Admission	**4**	

Macklemore & Ryan Lewis

27 Oct 2012	▲	The Heist	**2**	

Macy Gray

11 Mar 2000		On How Life Is	**4**	

Maddie & Tae

19 Sep 2015		Start Here	**7**	

Madonna

06 Oct 1984		Madonna	**8**	
08 Dec 1984	❶	Like A Virgin	**1**	3
26 Jul 1986	❶	True Blue	**1**	5
05 Sep 1987		Who's That Girl (Soundtrack)	**7**	
15 Apr 1989	❶	Like A Prayer	**1**	6
16 Jun 1990	▲	I'm Breathless	**2**	
15 Dec 1990	▲	The Immaculate Collection	**2**	
07 Nov 1992	▲	Erotica	**2**	
12 Nov 1994	▲	Bedtime Stories	**3**	
25 Nov 1995		Something To Remember	**6**	
30 Nov 1996	▲	Evita (Soundtrack)	**2**	
21 Mar 1998	▲	Ray Of Light	**2**	
07 Oct 2000	❶	Music	**1**	1
01 Dec 2001		GHV2: Greatest Hits Volume 2	**7**	
10 May 2003	❶	American Life	**1**	1
03 Dec 2005	❶	Confessions On A Dance Floor	**1**	1
17 May 2008	❶	Hard Candy	**1**	1
17 Oct 2009		Celebration	**7**	
24 Apr 2010		Sticky And Sweet Tour	**10**	
14 Apr 2012	❶	MDNA	**1**	1
28 Mar 2015	▲	Rebel Heart	**2**	

Magic

19 Jul 2014		Don't Kill The Magic	**6**	

Mamas & The Papas

30 Apr 1966	❶	If You Can Believe Your Eyes And Ears	**1**	1
15 Oct 1966		The Mamas & The Papas	**4**	
01 Apr 1967	▲	The Mamas & The Papas Deliver	**2**	
09 Dec 1967		Farewell To The First Golden Era	**5**	

Mana

09 Sep 2006		Amar Es Combatir	**4**	
30 Apr 2011		Drama Y Luz	**5**	

Manfred Mann's Earth Band

12 Mar 1977		The Roaring Silence	**10**	

Mannheim Steamroller

02 Dec 1995	▲	Christmas In The Aire	**3**	
15 Dec 2001		Christmas Extraordinaire	**5**	
15 Dec 2007		Christmas Song	**5**	

Mantovani

04 Oct 1952		Selection Of Favorite Waltzes, Vol. I And II	**8**	
16 May 1953	❶	Music Of Victor Herbert	**1**	2
08 Jan 1955	▲	Christmas Carols	**3**	
03 Dec 1955		Song Hits From Theatreland	**8**	
10 Jun 1957	❶	Film Encores	**1**	1
19 May 1958		Gems Forever	**5**	
18 Jan 1960		Strauss Waltzes	**7**	
22 Jun 1959		Mantovani Stereo Showcase	**6**	
16 May 1960		All-American Showcase	**8**	
31 Dec 1960	▲	Mantovani Plays Songs From Exodus And Other Great Themes	**2**	
24 Jul 1961		Italia Mia	**8**	
21 Jul 1962		American Waltzes	**8**	
13 Jul 1963		Latin Rendezvous	**10**	

Marc Anthony

16 Oct 1999		Marc Anthony	**8**	
08 Jun 2002	▲	Mended	**3**	
10 Aug 2013		3	**5**	

Margaret Whiting

25 Jun 1949		South Pacific	**4**	
		MARGARET WHITING, PEGGY LEE, GORDON MACRAE, D. BARBOUR		

Maria Muldaur

27 Apr 1974	▲	Maria Muldaur	**3**	

Mariah Carey

04 Aug 1990	❶	Mariah Carey	**1**	11
05 Oct 1991		Emotions	**4**	
20 Jun 1992	▲	MTV Unplugged	**3**	
18 Sep 1993	❶	Music Box	**1**	8
03 Dec 1994	▲	Merry Christmas	**3**	
21 Oct 1995	❶	Daydream	**1**	6
04 Oct 1997	❶	Butterfly	**1**	1
05 Dec 1998		#1's	**4**	
20 Nov 1999	▲	Rainbow	**2**	
29 Sep 2001		Glitter (Soundtrack)	**7**	
21 Dec 2002	▲	Charmbracelet	**3**	
30 Apr 2005	❶	The Emancipation Of Mimi	**1**	2
03 May 2008	❶	E=MC²	**1**	2
07 Feb 2009		The Ballads	**10**	
17 Oct 2009	▲	Memoirs Of An Imperfect Angel	**3**	
20 Nov 2010		Merry Christmas II You	**4**	
14 Jun 2014	▲	Me I Am Mariah…The Elusive Chanteuse	**3**	

Marilyn Manson

26 Oct 1996	▲	Antichrist Superstar	**3**	
03 Oct 1998	❶	Mechanical Animals	**1**	1
31 May 2003	❶	The Golden Age Of Grotesque	**1**	1
16 Oct 2004		Lest We Forget: The Best Of	**9**	

23 Jun 2007		Eat Me Drink Me	**8**	
13 Jun 2009		The High End Of Low	**4**	
19 May 2012		Born Villain	**10**	
07 Feb 2015		The Pale Emperor	**8**	

Marina & The Diamonds

04 Apr 2015		Froot	**8**	

Mario

10 Aug 2002		Mario	**9**	
31 Oct 2009		D.N.A.	**9**	

Mario Lanza

29 Oct 1949	▲	That Midnight Kiss	**2**	
14 Apr 1951	❶	(Mario Lanza Sings Selections From) The Great Caruso	**1**	10
24 Nov 1951	❶	Mario Lanza Sings Christmas Songs	**1**	3
01 Nov 1952	❶	Because You're Mine	**1**	4
10 Jul 1954	❶	The Student Prince	**1**	36
05 May 1956		Serenade	**9**	
17 Mar 1958		Seven Hills Of Rome	**7**	
30 Nov 1959		For The First Time	**5**	
28 Dec 1959		Mario Lanza Sings Christmas Carols	**4**	
30 May 1960		Mario Lanza Sings Caruso Favorites	**4**	

Mario Winans

08 May 2004	▲	Hurt No More	**2**	

Marion Marlowe & Frank Parker

28 Feb 1953	▲	Sweethearts	**3**	

Mark Ronson

31 Jan 2015		Uptown Special	**5**	

Mark Warnow

24 Mar 1945		Hit Parade	**4**	

Marlene Fingerle & Arthur Schutt

22 May 1948		Songs Of Our Times (1929)	**4**	
19 Jun 1948		Songs Of Our Times (1926)	**5**	

Maroon 5

27 Mar 2004		Songs About Jane	**6**	
09 Jun 2007	❶	It Won't Be Soon Before Long	**1**	1
09 Oct 2010	▲	Hands All Over	**2**	
14 Jul 2012	▲	Overexposed	**2**	
20 Sep 2014	❶	V	**1**	1

Marques Houston

07 Apr 2007		Veteran	**5**	

Mars Volta

19 Mar 2005		Frances The Mute	**4**	
30 Sep 2006		Amputechture	**9**	
16 Feb 2008	▲	The Bedlam In Goliath	**3**	

Marsha Ambrosius

19 Mar 2011	▲	Late Nights And Early Mornings	**2**	

Martin Denny

04 May 1959	❶	Exotica	**1**	5
14 Dec 1959		Quiet Village	**8**	
03 Nov 1962		A Taste Of Honey	**6**	

Martina McBride

06 Oct 2001		Greatest Hits	**5**	
18 Oct 2003		Martina	**7**	
05 Nov 2005	▲	Timeless	**3**	
21 Apr 2007	▲	Waking Up Laughing	**3**	
29 Oct 2011		Eleven	**10**	
26 Apr 2014		Everlasting	**7**	

Marty Gold

25 May 1963		Soundpower	**10**	

Marty Robbins

01 Feb 1960		Gunfighter Ballads And Trail Songs	**6**	

Marvin Gaye

10 Jul 1971		What's Going On	**6**	
29 Sep 1973	▲	Let's Get It On	**2**	
31 Aug 1974		Marvin Gaye Live	**8**	
01 May 1976		I Want You	**4**	
30 Apr 1977	▲	Marvin Gaye Live At The London Palladium	**3**	
04 Dec 1982		Midnight Love	**7**	

Marvin Sapp

03 Apr 2010	▲	Here I Am	**2**	
21 Apr 2012		I Win	**9**	

Mary Chapin Carpenter

22 Oct 1994		Stones In The Road	**10**	

Mary J. Blige

12 Sep 1992		What's The 411?	**6**	
17 Dec 1994		My Life	**7**	
10 May 1997	❶	Share My World	**1**	1
04 Sep 1999	▲	Mary	**2**	
15 Sep 2001	▲	No More Drama	**2**	
13 Sep 2003	❶	Love & Life	**1**	1
07 Jan 2006	❶	The Breakthrough	**1**	2
30 Dec 2006		Reflections: A Retrospective	**9**	
05 Jan 2008	❶	Growing Pains	**1**	1
09 Jan 2010	▲	Stronger (With Every Tear)	**2**	
10 Dec 2011		My Life II: The Journey Continues Act 1	**5**	
21 Dec 2013		A Mary Christmas	**10**	
20 Dec 2014		The London Sessions	**9**	

Mary Mary

06 Aug 2005		Mary Mary	**8**	
08 Nov 2008		The Sound	**7**	
16 Apr 2011		Something Big	**10**	

Mase

15 Nov 1997	❶	Harlem World	**1**	2
11 Sep 2004		Welcome Back	**4**	

Master P

20 Sep 1997	❶	Ghetto D	**1**	1
20 Jun 1998	❶	MP Da Last Don	**1**	2
13 Nov 1999	▲	Only God Can Judge Me	**2**	

Mastodon

15 Oct 2011		The Hunter	**10**	
12 Jul 2014		Once More 'Round The Sun	**6**	

		Mat Kearney		
20 Aug 2011		Young Love	**4**	
		Matchbox 20		
09 Aug 1997		Yourself Or Someone Like You	**5**	
10 Jun 2000	▲	Mad Season	**3**	
07 Dec 2002		More Than You Think You Are	**6**	
20 Oct 2007	▲	Exile In Mainstream	**3**	
22 Sep 2012	❶	North	**1**	1
		Matisyahu		
25 Mar 2006		Youth	**4**	
		Max Steiner		
02 Oct 1954		Gone With The Wind	**10**	
		Maxwell		
18 Jul 1998	▲	Embrya	**3**	
08 Sep 2001	❶	Now	**1**	1
25 Jul 2009	▲	BLACKsummers'night	**2**	
		Mayday Parade		
26 Oct 2013		Monsters In The Closet	**10**	
		MC Eiht		
06 Aug 1994		We Come Strapped	**5**	
		Meat Loaf		
02 Oct 1993	❶	Bat Out Of Hell II: Back Into Hell	**1**	1
18 Nov 2006		Bat Out Of Hell III	**8**	
		Meek Mill		
17 Nov 2012	▲	Dreams And Nightmares	**2**	
18 Jul 2015	❶	Dreams Worth More Than Money	**1**	2
		Megadeth		
01 Aug 1992	▲	Countdown To Extinction	**2**	
19 Nov 1994		Youthanasia	**4**	
05 Jul 1997		Cryptic Writing	**10**	
02 Jun 2007		United Abominations	**8**	
22 Jun 2013		Super Collider	**6**	
		Meghan Trainor		
31 Jan 2015	❶	Title	**1**	1
		Melachrino Strings		
28 Mar 1953		Music For Dining	**7**	
08 Jan 1955		Christmas In High Fidelity	**10**	
		Melanie Fiona		
07 Apr 2012		The MF Life	**7**	
		Melanie Martinez		
05 Sep 2015		Cry Baby	**6**	
		Melissa Etheridge		
02 Dec 1995		Your Little Secret	**6**	
28 Jul 2001		Skin	**9**	
15 May 2010		Fearless Love	**7**	
		Memphis Bleek		
21 Aug 1999		Coming Of Age	**7**	

Memphis May Fire

12 Apr 2014		Unconditional	**4**	

Men At Work

23 Oct 1982	❶	Business As Usual	**1**	15
14 May 1983	▲	Cargo	**3**	

Mercyme

22 May 2010	▲	The Generous Mr Lovewel	**3**	
09 Jun 2012		The Hurt And The Heale	**7**	
26 Apr 2014		Welcome To The New	**4**	

Metallica

08 Oct 1988		…And Justice For All	**6**	
31 Aug 1991	❶	Metallica	**1**	4
22 Jun 1996	❶	Load	**1**	4
06 Dec 1997	❶	Reload	**1**	1
12 Dec 1998	▲	Garage Inc.	**2**	
11 Dec 1999	▲	S&M	**2**	
21 Jun 2003	❶	St. Anger	**1**	1
26 Sep 2008	❶	Death Magnetic	**1**	3
12 Oct 2013		Through The Never	**9**	

Method Man

03 Dec 1994		Tical	**4**	
05 Dec 1998	▲	Tical 2000: Judgement Day	**2**	
16 Oct 1999	▲	Blackout	**3**	
		METHOD MAN & REDMAN		
05 Jun 2004	▲	Tical 0: The Prequel	**2**	
16 Sep 2006		4:21 The Day After	**8**	
06 Jun 2009		Blackout! 2	**4**	
		METHOD MAN & REDMAN		

MFSB

06 Apr 1974		Love Is The Message	**4**	

MGK

27 Oct 2012		Lace Up	**4**	

MGMT

01 May 2010	▲	Congratulations	**2**	

Mia X

21 Nov 1998		Mama Drama	**7**	

Michael Bolton

24 Feb 1990	▲	Soul Provider	**3**	
18 May 1991	❶	Time, Love And Tenderness	**1**	1
17 Oct 1992	❶	Timeless (The Classics)	**1**	1
04 Dec 1993	▲	The One Thing	**3**	
07 Oct 1995		Greatest Hits 1985-1995	**5**	

Michael Buble

26 Feb 2005		It's Time	**7**	
19 May 2007	❶	Call Me Irresponsible	**1**	1
24 Oct 2009	❶	Crazy Love	**1**	2
13 Nov 2010		Hollywood: The Deluxe (EP)	**10**	
12 Nov 2011	❶	Christmas	**1**	5
11 May 2013	❶	To Be Loved	**1**	1

Michael Jackson

28 Oct 1972		Ben	**5**	
15 Sep 1979	▲	Off The Wall	**3**	
08 Jan 1983	❶	Thriller	**1**	37
26 Sep 1987	❶	Bad	**1**	6
14 Dec 1991	❶	Dangerous	**1**	4
08 Jul 1995	❶	History: Past, Present And Future - Book 1	**1**	2
17 Nov 2001	❶	Invincible	**1**	1
01 Mar 2008	▲	Thriller 25	**2**	
11 Jul 2009	❶	Number Ones	**1**	6
11 Jul 2009	▲	The Essential Michael Jackson	**2**	
14 Nov 2009	❶	This Is It	**1**	1
01 Jan 2011	▲	Michael	**3**	
31 May 2014	▲	Xscape	**2**	

Michael McDonald

02 Oct 1982		If That's What It Takes	**6**	
13 Nov 2004		Motown Two	**9**	

Michael W. Smith

31 May 2014		Sovereign	**10**	

Michel Legrand

28 May 1955		Holiday In Rome	**5**	
14 Jul 1956		Castles In Spain	**9**	

Michelle Branch

12 Jul 2003	▲	Hotel Paper	**2**	

Miguel

20 Oct 2012	▲	Kaleidoscope Dream	**3**	
18 Jul 2015	▲	Wildheart	**2**	

Mike Jones

07 May 2005	▲	Who Is Mike Jones?	**3**	

Mike Nicols & Elaine May

13 Mar 1961		An Evening With Mike Nichols And Elaine May	**10**	

Mike Oldfield

09 Mar 1974	▲	Tubular Bells	**3**	

Mike Posner

28 Aug 2010		31 Minutes To Takeoff	**8**	

Miley Cyrus

14 Jul 2007	❶	Hannah Montana 2 / Meet Miley Cyrus (Soundtrack)	**1**	1
05 Apr 2008	▲	Hannah Montana / Miley Cyrus: Best Of Both Worlds Concert	**3**	
09 Aug 2008	❶	Breakout	**1**	1
11 Apr 2009	▲	Hannah Montana: The Movie (Soundtrack)	**2**	
12 Sep 2009	▲	The Time of Our Lives	**2**	
10 Jul 2010	▲	Can't Be Tamed	**3**	
26 Oct 2013	❶	Bangerz	**1**	1

Milli Vanilli

24 Jun 1989	❶	Girl You Know It's True	**1**	8

Mills Brothers

12 Oct 1946	▲	Barber Shop Quartet	**3**	
06 Aug 1949		Mills Brothers Souvenir Album	**9**	
21 Jan 1950		Fabulous Barber Shop Ballads	**8**	

Mims

14 Apr 2007		Music Is My Savior	**4**	

Mindless Behavior

08 Oct 2011		#1 Girl	**7**	
30 Mar 2013		All Around The World	**6**	

Minneapolis Symphony Orchestra (Antal Dorati)

25 May 1959	▲	Tchaikovsky 1812 Festival Overture	**3**	

Minnie Riperton

08 Mar 1975		Perfect Angel	**4**	

Minstrel Show

16 Jun 1956		Gentlemen Be Seated	**9**	

Miranda Cosgrove

15 May 2010		Sparks Fly	**8**	

Miranda Lambert

19 May 2007		Crazy Ex-Girlfriend	**6**	
17 Oct 2009		Revolution	**8**	
19 Nov 2011	▲	Four The Record	**3**	
21 Jun 2014	❶	Platinum	**1**	1

Missy "Misdemeanor" Elliott

02 Aug 1997	▲	Supa Dupa Fly	**3**	
10 Jul 1999		Da Real World	**10**	
02 Jun 2001	▲	Miss E…So Addictive	**2**	
30 Nov 2002	▲	Under Construction	**3**	
23 Jul 2005	▲	The Cookbook	**2**	

Mitch Miller

21 Jul 1958	❶	Sing Along With Mitch	**1**	8
01 Dec 1958		More Sing Along With Mitch	**4**	
22 Dec 1958	❶	Christmas Sing Along With Mitch	**1**	2
30 Mar 1959		Still More Sing Along With Mitch	**4**	
11 Jan 1960		Party Sing Along With Mitch	**7**	
08 Feb 1960		Fireside Sing Along With Mitch	**10**	
25 Jul 1960		Sentimental Sing Along With Mitch	**5**	
09 Jan 1961		Memories Sing Along With Mitch	**5**	
30 Jan 1961		Saturday Night Sing Along With Mitch	**8**	
27 Mar 1961		Happy Times Sing Along With Mitch	**5**	
27 Mar 1961		Mitch's Greatest Hits	**9**	
10 Jul 1961	▲	TV Sing Along With Mitch	**3**	
16 Oct 1961		Your Request Sing Along With Mitch	**6**	
18 Dec 1961	❶	Holiday Sing Along With Mitch	**1**	1

Mo Thugs Family

23 Nov 1996	▲	Family Scriptures	**2**	

Mobb Deep

07 Dec 1996		Hell On Earth	**6**	
04 Sep 1999	▲	Murda Muzik	**3**	
28 Aug 2004		Amerikaz NightMare	**4**	
20 May 2006	▲	Blood Money	**3**	

Moby

01 Jun 2002		18	**4**	

Modest Mouse

07 Apr 2007	❶	We Were Dead Before The Ship Even Sank	**1**	1
04 Apr 2015	▲	Strangers To Ourselves	**3**	

Monica

01 Aug 1998		The Boy Is Mine	**8**	
05 Jul 2003	❶	After The Storm	**1**	1
21 Oct 2006		Makings Of Me	**8**	
10 Apr 2010	▲	Still Standing	**2**	
28 Apr 2012		New Life	**4**	

Monkees

29 Oct 1966	❶	The Monkees	**1**	13
11 Feb 1967	❶	More Of The Monkees	**1**	18
17 Jun 1967	❶	Headquarters	**1**	1
02 Dec 1967	❶	Pisces, Aquarius, Capricorn & Jones Ltd.	**1**	5
18 May 1968	▲	The Birds, The Bees And The Monkees	**3**	

Montgomery Gentry

05 Jun 2004		You Do Your Thing	**10**	

Moody Blues

26 Sep 1970	▲	A Question Of Balance	**3**	
28 Aug 1971	▲	Every Good Boy Deserves Favour	**2**	
14 Oct 1972	▲	Days Of Future Passed	**3**	
02 Dec 1972	❶	Seventh Sojourn	**1**	5
27 Jun 1981	❶	Long Distance Voyager	**1**	3
28 Jun 1986		The Other Side Of Life	**9**	

Mormon Tabernacle Choir

09 Nov 1959	❶	The Lord's Prayer	**1**	1
04 Jan 1960		The Spirit Of Christmas	**5**	

Morton Gould

14 Apr 1945	▲	After Dark	**2**	
07 Dec 1959		Tchaikovsky: 1812 Overture / Ravel: Bolero	**5**	
18 Jul 1960	▲	Grofe: Grand Canyon Suite / Beethoven: Wellington's Victory	**3**	

Mos Def

30 Oct 2004		The New Danger	**5**	
27 Jun 2009		Ecstatic	**9**	

Motionless In White

04 Oct 2014		Reincarnate	**9**	

Motley Crue

03 Aug 1985		Theatre Of Pain	**6**	
13 Jun 1987	▲	Girls, Girls, Girls	**2**	
30 Sep 1989	❶	Dr. Feelgood	**1**	2
19 Oct 1991	▲	Decade Of Decadence	**2**	
02 Apr 1994		Motley Crue	**7**	
12 Jul 1997		Generation Swine	**4**	
19 Feb 2005		Red, White & Crue	**6**	
12 Jul 2008		Saints Of Los Angeles	**4**	

Mr. Acker Bilk

23 Jun 1962	▲	Stranger On The Shore	**3**	

Mr. Mister

25 Jan 1986	❶	Welcome To The Real World	**1**	1

Mudcrutch

17 May 2008		Mudcrutch	**8**	

Mudvayne

30 Apr 2005	▲	Lost And Found	**2**	

Mumford & Sons

15 Jan 2011	▲	Sigh No More	**2**	
13 Oct 2012	❶	Babel	**1**	5
23 May 2015	❶	Wilder Mind	**1**	1

Murphy Lee

11 Oct 2003		Da Skool Boy Presents Murphy's Law	**8**	

Muse

29 Jul 2006		Black Holes And Revelations	**9**	
03 Oct 2009	▲	Resistance	**3**	
20 Oct 2012	▲	The 2nd Law	**2**	
27 Jun 2015	❶	Drones	**1**	1

Musiq Soulchild

25 May 2002	❶	Juslisen (Just Listen)	**1**	1
31 Mar 2007	❶	Luvanmusiq	**1**	1
21 May 2011		Musiqinthemagiq	**8**	

My Chemical Romance

11 Nov 2006	▲	Black Parade	**2**	
11 Dec 2010		Danger Days: The True Lives Of The Fabulous Killjoys	**8**	
12 Apr 2014		May Death Never Stop You: The Greatest Hits 2001-2013	**9**	

My Morning Jacket

28 Jun 2008		Evil Urges	**9**	
18 Jun 2011		Circuital	**5**	

Mya

09 Aug 2003	▲	Moodring	**3**	

Mystikal

29 Nov 1997	▲	Unpredictable	**3**	
02 Jan 1999		Ghetto Fabulous	**5**	
14 Oct 2000	❶	Let's Get Ready	**1**	1

N

N Sync

15 Aug 1998	▲	N Sync	**2**	
28 Nov 1998		Home For Christmas	**7**	
08 Apr 2000	❶	No Strings Attached	**1**	8
11 Aug 2001	❶	Celebrity	**1**	1

N.E.R.D.

10 Apr 2004		Fly Or Die	**6**	
28 Jun 2008		Seeing Sounds	**7**	

N.O.R.E.

13 Jul 2002	▲	God's Favorite	**3**	

N.W.A.

15 Jun 1991	❶	Efil4Zaggin	**1**	1
05 Sep 2015		Straight Outta Compton	**4**	

Nancy Sinatra

02 Apr 1966		Boots	**5**	

Nancy Wilson

07 Mar 1964		Yesterday's Love Songs - Today's Blues	**4**	
27 Jun 1964		Today, Tomorrow, Forever	**10**	
03 Oct 1964		How Glad I Am	**4**	
24 Jul 1965		Today, My Way	**7**	

Nas

20 Jul 1996	❶	It Was Written	**1**	4
24 Apr 1999	❶	I Am…	**1**	2
11 Dec 1999		Nastradamus	**7**	
05 Jan 2002		Stillmatic	**5**	
12 Oct 2002		The Lost Tapes	**10**	
18 Dec 2004		Street's Disciple	**5**	
06 Jan 2007	❶	Hip Hop Is Dead	**1**	1
02 Aug 2008	❶	Untitled	**1**	1
05 Jun 2010		Distant Relatives	**5**	
		DAMIAN MARLEY & NAS		
04 Aug 2012	❶	Life Is Good	**1**	1

Nat Brandywynne

10 Jul 1948		Songs Of Our Times (1935)	**5**	

Nat 'King' Cole

24 Mar 1945	❶	A Collection Of Favorites	**1**	12
03 Aug 1946	❶	King Cole Trio (Vol. 2)	**1**	4
24 Jan 1948		King Cole Trio Volume III	**4**	
06 Aug 1949		King Cole Trio (Vol. 4)	**10**	
		Above 4: KING COLE TRIO		
25 Oct 1952		Penthouse Serenade	**10**	
23 Jan 1954		Two In Love	**8**	
10 Jul 1954		10th Anniversary Album	**7**	
20 Apr 1957	❶	Love Is The Thing	**1**	8
07 Nov 1960		Wild Is Love	**6**	
06 Oct 1962	▲	Ramblin' Rose	**3**	
20 Mar 1965		L-O-V-E	**4**	

Natalie Cole

09 Apr 1977		Unpredictable	**8**	
13 Jul 1991	❶	Unforgettable With Love	**1**	5

Natalie Imbruglia

28 Mar 1998		Left Of The Middle	**10**	

Natalie Merchant

06 Jun 1998		Ophelia	**8**	

Natasha Bedingfield

09 Feb 2008	▲	Pocketful of Sunshine	**3**	

Nate Ruess

04 Jul 2015		Grand Romantic	**7**	

National

29 May 2010	▲	High Velvet	**3**	
08 Jun 2013	▲	Trouble Will Find Me	**3**	

Naughty By Nature

13 Mar 1993	▲	19 Naughty III	**3**	
17 Jun 1995	▲	Poverty's Paradise	**3**	

Neal Hefti

05 Feb 1955		Music Of Rudolph Friml	**8**	

Needtobreathe

08 Oct 2011		The Reckoning	**6**	
03 May 2014	▲	Rivers In The Wasteland	**3**	

Neil Diamond

19 Sep 1970		Gold	**10**	
05 Aug 1972		Moods	**5**	
20 Jan 1973		Hot August Night	**5**	
24 Nov 1973	▲	Jonathan Livingston Seagull	**2**	
23 Nov 1974	▲	Serenade	**3**	
17 Jul 1976		Beautiful Noise	**4**	
02 Apr 1977		Love At The Greek	**8**	
07 Jan 1978		I'm Glad You're Here With Me Tonight	**6**	
06 Jan 1979		You Don't Bring Me Flowers	**4**	
16 Feb 1980		September Morn	**10**	
20 Dec 1980	▲	The Jazz Singer	**3**	
20 Nov 1982		Heartlight	**9**	
19 Dec 1992		The Christmas Album	**8**	
26 Nov 2005		12 Songs	**4**	
24 May 2008	❶	Home Before Dark	**1**	1
29 Aug 2009	▲	Hot August Night/NYC	**3**	
20 Nov 2010		Dreams	**8**	
08 Nov 2014	▲	Melody Road	**3**	

Neil Young

03 Oct 1970		After The Gold Rush	**8**	
11 Mar 1972	❶	Harvest	**1**	2
25 Nov 1978		Comes A Time	**7**	
25 Aug 1979		Rust Never Sleeps	**8**	
03 Sep 1994		Sleeps With Angels	**9**	
15 Jul 1995		Mirror Ball	**5**	
27 Apr 2002		Are You Passionate?	**10**	
31 Mar 2007		Live At Massey Hall	**6**	
23 Jun 2012		Americana	**4**	
17 Nov 2012		Psychedelic Pill	**8**	

Neko Case

21 Mar 2009	▲	Middle Cyclone	**3**	

Nellie Lutcher

03 Apr 1948		Nellie Lutcher	**4**	

Nelly

15 Jul 2000	❶	Country Grammar	**1**	5
13 Jul 2002	❶	Nellyville	**1**	4
02 Oct 2004	❶	Suit	**1**	1
02 Oct 2004	▲	Sweat	**2**	
04 Oct 2008	▲	Brass Knuckles	**3**	
04 Dec 2010		5	**10**	

Nelly Furtado

08 Jul 2006	❶	Loose	**1**	1

Neon Trees

10 May 2014		Pop Psychology	**6**	

New Christy Minstrels

06 Jun 1964		Today	**9**	

New Edition

02 Feb 1985		New Edition	**6**	
28 Sep 1996	❶	Home Again	**1**	1

New Found Glory

29 Jun 2002		Sticks And Stones	**4**	
05 Jun 2004	▲	Catalyst	**3**	

New Kids On The Block

25 Mar 1989	❶	Hangin' Tough	**1**	2
23 Dec 1989		Merry Merry Christmas	**9**	
30 Jun 1990	❶	Step By Step	**1**	1
19 Sep 2008	▲	The Block	**2**	
11 Jun 2011		NKOTBSB	**7**	
		NEW KIDS ON THE BLOCK / BACKSTREET BOYS		
20 Apr 2013		10	**6**	

New Vaudeville Band

14 Jan 1967		Winchester Cathedral	**5**	

New World Theatre Orchestra

21 Oct 1957		Around The World In 80 Days	**8**	

Newsboys

31 Jul 2010		Born Again	**4**	

Ne-Yo

18 Mar 2006	❶	In My Own Words	**1**	1
19 May 2007	❶	Because Of You	**1**	1
04 Oct 2008	▲	Year Of The Gentleman	**2**	
11 Dec 2010		Libra Scale	**9**	
24 Nov 2012		R.E.D.	**4**	
14 Feb 2015		Non-Fiction	**5**	

Nick Jonas

20 Feb 2010	▲	Who I Am	**3**	
		NICK JONAS & THE ADMINISTRATION		
29 Nov 2014		Nick Jonas	**6**	

Nick Lachey

27 May 2006	▲	What's Left Of Me	**2**	

Nickel Creek

19 Apr 2014		A Dotted Line	**7**	

Nickelback

29 Sep 2001	▲	Silver Side Up	**2**	
11 Oct 2003		The Long Road	**6**	
22 Oct 2005	❶	All The Right Reasons	**1**	1
06 Dec 2008	▲	Dark Horse	**2**	
10 Dec 2011	▲	Here And Now	**2**	
06 Dec 2014		No Fixed Address	**4**	

Nicki Minaj

11 Dec 2010	▲	Pink Friday	**2**	
21 Apr 2012	❶	Pink Friday: Roman Reloaded	**1**	1
03 Jan 2015	▲	The Pinkprint	**2**	

Night Ranger

27 Jul 1985		7 Wishes	**10**	

Nilsson

19 Feb 1972	▲	Nilsson Schmilsson	**3**	

Nine Inch Nails

10 Oct 1992		Broken	**7**	
26 Mar 1994	▲	The Downward Spiral	**2**	
09 Oct 1999	❶	The Fragile	**1**	1
21 May 2005	❶	With Teeth	**1**	1
05 May 2007	▲	Year Zero	**2**	
21 Sep 2013	▲	Hesitation Marks	**3**	

Nirvana

16 Nov 1991	❶	Nevermind	**1**	2
09 Oct 1993	❶	In Utero	**1**	1
19 Nov 1994	❶	MTV Unplugged In New York	**1**	1
19 Oct 1996	❶	From The Muddy Banks Of The Wishkah	**1**	1
16 Nov 2002	▲	Nirvana	**3**	

No Doubt

13 Jul 1996	❶	Tragic Kingdom	**1**	9
29 Apr 2000	▲	Return Of Saturn	**2**	
29 Dec 2001		Rock Steady	**9**	
13 Dec 2003	▲	The Singles 1992-2003	**2**	
13 Oct 2012	▲	Push & Shove	**3**	

Norah Jones

07 Sep 2002	❶	Come Away With Me	**1**	4
28 Feb 2004	❶	Feels Like Home	**1**	6
17 Feb 2007	❶	Not Too Late	**1**	3
05 Dec 2009	▲	The Fall	**3**	
19 May 2012	▲	Little Broken Hearts	**2**	

Noreaga

01 Aug 1998	▲	N.O.R.E.	**3**	
11 Sep 1999		Melvin Flunt-Da Hustler	**9**	

Notorious B.I.G.

12 Apr 1997	❶	Life After Death	**1**	4
25 Dec 1999	❶	Born Again	**1**	1
07 Jan 2006	▲	Duets: The Final Chapter	**3**	
24 Mar 2007	❶	Greatest Hits	**1**	1

O

Oasis

27 Jan 1996		(What's The Story) Morning Glory	**4**	
13 Sep 1997	▲	Be Here Now	**2**	
25 Oct 2008		Dig Out Your Soul	**5**	

Obie Trice

11 Oct 2003		Cheers	**5**	
02 Sep 2006		Second Round's On Me	**8**	

Odd Future

07 Apr 2012		The Of Tape Vol. 2	**5**	

Of Mice & Men

15 Feb 2014		Restoring Force	**4**	

Of Monsters & Men

21 Apr 2012		My Head Is An Animal	**6**	
27 Jun 2015	▲	Beneath The Skin	**3**	

Offspring

03 Sep 1994		Smash	**4**	
22 Feb 1997		Ixnay On The Hombre	**9**	
05 Dec 1998	▲	Americana	**2**	
02 Dec 2000		Conspiracy Of One	**9**	
09 Jul 2005		Greatest Hits	**8**	
05 Jul 2008		Rise And Fall, Rage And Grace	**10**	

Ohio Players

14 Dec 1974	❶	Fire	**1**	1
06 Sep 1975	▲	Honey	**2**	

O'Jays

04 Nov 1972		Back Stabbers	**10**	
03 Jan 1976		Family Reunion	**7**	
17 Jun 1978		So Full Of Love	**6**	

Ol' Dirty Bastard

15 Apr 1995		Return To The 36 Chambers	**7**	
02 Oct 1999		Nigga Please	**10**	

Olivia Newton John

14 Sep 1974	❶	If You Love Me Let Me Know	**1**	1
01 Mar 1975	❶	Have You Never Been Mellow	**1**	1
17 Feb 1979		Totally Hot	**7**	
13 Sep 1980		Xanadu	**4**	
		OLIVIA NEWTON JOHN / ELECTRIC LIGHT ORCHESTRA		
28 Nov 1981		Physical	**6**	

Omarion

12 Mar 2005	❶	O	**1**	1
13 Jan 2007	❶	21	**1**	1

One Direction

31 Mar 2012	❶	Up All Night	**1**	1
01 Dec 2012	❶	Take Me Home	**1**	1
14 Dec 2013	❶	Midnight Memories	**1**	1
06 Dec 2014	❶	Four	**1**	1
05 Dec 2015	▲	Made In The A.M.	**2**	

Onerepublic

13 Apr 2013		Native	**4**	

Onyx

20 Jun 1998		Shut 'em Down	**10**	

Original Casts

16 Jun 1951		A Tree Grows in Brooklyn	**7**	
27 Jul 1946	▲	Annie, Get Your Gun	**2**	
14 Jun 1947		Brigadoon	**4**	
09 Dec 1950	▲	Call Me Madam (Ethel Merman)	**3**	
27 Jan 1951		Call Me Madam (Dinah Shore)	**6**	
23 Jan 1961	❶	Camelot	**1**	6
11 Jul 1953	▲	Can-Can	**3**	
03 Jul 1961	❶	Carnival	**1**	1
21 Jul 1945	❶	Carousel	**1**	6
11 Jun 1955		Damn Yankees	**6**	
22 Jan 1955		Fanny	**7**	
30 Jan 1965		Fiddler On The Roof	**7**	
19 Jan 1959	❶	Flower Drum Song	**1**	3
16 May 1964	▲	Funny Girl	**2**	
04 Feb 1950	▲	Gentlemen Prefer Blondes	**2**	
20 Jan 1951	❶	Guys & Dolls	**1**	1

12 Apr 1969	❶	Hair	**1**	13
07 Mar 1964	❶	Hello Dolly	**1**	1
09 Jan 1961		Irma La Douce	**9**	
30 Jan 1954		Kismet	**4**	
26 Feb 1949	❶	Kiss Me Kate	**1**	10
04 Jul 1953	▲	Me And Juliet	**2**	
20 Jan 1962		Milk And Honey	**10**	
03 Sep 1949	▲	Miss Liberty	**2**	
05 May 1956	❶	My Fair Lady	**1**	15
16 Jun 1962		No Strings	**5**	
24 Mar 1945		Oklahoma	**4**	
22 Dec 1962		Oliver	**4**	
24 Feb 1951		Out Of This World	**6**	
12 Jan 1952		Paint Your Wagon	**7**	
02 Apr 1955		Peter Pan	**4**	
30 Jan 1954		Show Biz	**8**	
16 Apr 1955		Silk Stockings	**9**	
31 Mar 1945	❶	Song Of Norway	**1**	2
21 May 1949	❶	South Pacific	**1**	69
29 Dec 1962	▲	Stop The World - I Want To Get Off	**3**	
25 Jun 2011	▲	The Book Of Mormon	**3**	
26 May 1951	▲	The King And I	**2**	
24 Feb 1958	❶	The Music Man	**1**	12
10 Jul 1954		The Pajama Game	**4**	
04 Jan 1960	❶	The Sound Of Music	**1**	16
16 Jan 1961		The Unsinkable Molly Brown	**6**	
13 Jan 1973		Tommy	**5**	
28 Apr 1962		West Side Story	**5**	
27 Feb 1961		Wildcat	**6**	
06 Sep 1952		Wish You Were Here	**5**	
30 May 1953		Wonderful Town	**5**	

Osmonds

11 Mar 1972		Phase III	**10**	

Otis Redding

16 Mar 1968		History Of Otis Redding	**9**	
06 Apr 1968		The Dock Of The Bay	**4**	

O-Town

10 Feb 2001		O-Town	**5**	

Our Lady Peace

06 Jul 2002		Gravity	**9**	

Outfield

10 May 1986		Play Deep	**9**	

Outkast

14 Sep 1996	▲	Atliens	**2**	
17 Oct 1998	▲	Aquemini	**2**	
18 Nov 2000	▲	Stankonia	**2**	
11 Oct 2003	❶	Speakerboxxx/The Love Below	**1**	7
09 Sep 2006	▲	Idlewild	**2**	

Owl City

07 Nov 2009		Ocean Eyes	**8**	
02 Jul 2011		All Things Bright And Beautiful	**6**	
08 Sep 2012		The Midsummer Station	**7**	

Ozzy Osbourne

08 Mar 1986		The Ultimate Sin	**6**	
30 May 1987		Tribute	**6**	
		OZZY OSBOURNE / RANDY RHOADS		
05 Oct 1991		No More Tears	**7**	
11 Nov 1995		Ozzmosis	**4**	
03 Nov 2001		Down To Earth	**4**	
09 Jun 2007	▲	Black Rain	**3**	
10 Jul 2010		Scream	**4**	

P

Pablo Cruise

19 Aug 1978		Worlds Away	**6**	

Panic At The Disco

12 Apr 2008	▲	Pretty Odd	**2**	
09 Apr 2011		Vices & Virtues	**7**	
26 Oct 2013	▲	Too Weird To Live Too Rare To Die	**2**	

Pantera

09 Apr 1994	❶	Far Beyond Driven	**1**	1
25 May 1996		The Great Southern Trendkill	**4**	
08 Apr 2000		Reinventing The Steel	**4**	

Papa Roach

15 Jul 2000		Infest	**5**	
06 Jul 2002	▲	Lovehatetragedy	**2**	
11 Apr 2009		Metamorphosis	**9**	

Paramore

17 Oct 2009	▲	Brand New Eyes	**2**	
27 Apr 2013	❶	Paramore	**1**	1

Paris Hilton

09 Sep 2006		Paris Hilton	**6**	

Partridge Family

26 Dec 1970		The Partridge Family Album	**4**	
17 Apr 1971	▲	Up To Date	**3**	
25 Sep 1971		The Partridge Family Sound Magazine	**9**	

Passion

30 Mar 2013		Let The Future Begin	**4**	
17 May 2014		Take It All	**4**	

Passion Pit

11 Aug 2012		Handwritten Gaslight	**4**	

Pat Benatar

20 Sep 1980	▲	Crimes Of Passion	**2**	
01 Aug 1981	❶	Precious Time	**1**	1
04 Dec 1982		Get Nervous	**4**	

Pat Boone

30 Sep 1957		Four By Pat	**5**	
21 Oct 1957	▲	Pat's Great Hits	**3**	
04 Aug 1958	▲	Star Dust	**2**	

Pat Green

02 Aug 2003		Wave On Wave	**10**	

Patti Labelle

31 May 1986	❶	Winner In You	**1**	1

Paul & Paula

06 Apr 1963		Paul And Paula Sing For Young Lovers	**9**	

Paul Anka

15 Aug 1960		Paul Anka Sings His Big 15	**4**	
19 Oct 1974		Anka	**9**	

Paul Mauriat

17 Feb 1968	❶	Blooming Hits	**1**	5

Paul McCartney

16 May 1970	❶	McCartney	**1**	3
05 Jun 1971	▲	Ram	**2**	
		PAUL & LINDA MCCARTNEY		
22 Jan 1972		Wild Life	**10**	
02 Jun 1973	❶	Red Rose Speedway	**1**	3
19 Jan 1974	❶	Band On The Run	**1**	4
21 Jun 1975	❶	Venus And Mars	**1**	1
17 Apr 1976	❶	Wings At The Speed Of Sound	**1**	7
25 Dec 1976	❶	Wings Over America	**1**	1
22 Apr 1978	▲	London Town	**2**	
14 Jul 1979		Back To The Egg	**8**	
		above 8: PAUL MCCARTNEY & WINGS		
21 Jun 1980	▲	McCartney II	**3**	
22 May 1982	❶	Tug Of War	**1**	3
14 Jun 1997	▲	Flaming Pie	**2**	
26 May 2001	▲	Wingspan: Hits And History	**2**	
14 Dec 2002		Back In The U.S. Live 2002	**8**	
01 Oct 2005		Chaos And Creation In The Backyard	**6**	
23 Jun 2007	▲	Memory Almost Full	**3**	
25 Feb 2012		Kisses On The Bottom	**5**	
02 Nov 2013	▲	New	**3**	

Paul Revere & The Raiders

26 Mar 1966		Just Like Us!	**5**	
16 Jul 1966		Midnight Ride	**9**	
04 Feb 1967		Spirit Of '67	**9**	
10 Jun 1967		Greatest Hits	**9**	

Paul Simon

04 Mar 1972		Paul Simon	**4**	
16 Jun 1973	▲	There Goes Rhymin' Simon	**2**	
08 Nov 1975	❶	Still Crazy After All These Years	**1**	1
22 Nov 1986	▲	Graceland	**3**	
17 Nov 1990		The Rhythm Of The Saints	**4**	
30 Apr 2011		So Beautiful Or So What	**4**	

Paul Wall

01 Oct 2005	❶	The Peoples Champ	**1**	1
21 Apr 2007		Get Money Stay True	**8**	

Paul Weston

07 Jul 1945	▲	Music For Dreaming	**3**	
23 Jul 1949	▲	Songs Without Words	**3**	
02 Dec 1950		Music For the Fistside	**10**	

Paula Abdul

25 Feb 1989	❶	Forever Your Girl	**1**	10
09 Jun 1990		Shut Up And Dance	**7**	
01 Jun 1991	❶	Spellbound	**1**	2

Peaches & Herb

24 Mar 1979	▲	2-Hot	**2**	

Pearl Jam

30 May 1992	▲	Ten	**2**	
06 Nov 1993	❶	Vs	**1**	5
24 Dec 1994	❶	Vitalogy	**1**	1
14 Sep 1996	❶	No Code	**1**	2
21 Feb 1998	▲	Yield	**2**	
03 Jun 2000	▲	Binaural	**2**	
30 Nov 2002		Riot Act	**5**	
20 May 2006	▲	Pearl Jam	**2**	
10 Oct 2009	❶	Backspacer	**1**	1
08 Oct 2011		Twenty	**10**	
02 Nov 2013	❶	Lightning Bolt	**1**	1

Peggy Lee

24 Apr 1948	▲	Rendezvous With Peggy Lee	**2**	
25 Jun 1949		South Pacific	**4**	
		MARGARET WHITING, PEGGY LEE, GORDON MACRAE, D. BARBOUR		
27 Nov 1954		White Christmas	**4**	
		BING CROSBY / PEGGY LEE / DANNY KAYE		
17 Sep 1955		Pete Kelly's Blues	**7**	
		PEGGY LEE & ELLA FITZGERALD		

Pentatonix

23 Nov 2013		Ptx: Vol. II	**10**	
21 Dec 2013		Ptexmas (EP)	**7**	
11 Oct 2014		PTX: Vol. III (EP)	**5**	
08 Nov 2014	▲	That's Christmas To Me	**2**	
07 Nov 2015	❶	Pentatonix	**1**	1

Percy Faith

25 Jul 1953	▲	Music From Hollywood	**2**	
25 Dec 1954		Music Of Christmas	**10**	
29 Apr 1957		My Fair Lady	**8**	
23 May 1960		Bouquet	**7**	
09 Jan 1961		Jealousy	**7**	
16 Jan 1961		Camelot	**6**	

Perry Como

21 Sep 1946		Perry Como	**4**	
16 Nov 1946	❶	Merry Christmas Music	**1**	1
14 Feb 1948	❶	A Sentimental Date With Perry Como	**1**	3
12 Mar 1949		Supper Club Favorites	**4**	
06 Feb 1954		I Believe	**6**	
15 Oct 1955		So Smooth	**7**	
02 Sep 1957		We Get Letters	**8**	

Pet Shop Boys

24 May 1986		Please	**7**	

Pete Daily

11 Mar 1950		Daily's Dixieland Band	**8**	

Pete Fountain

18 Apr 1960		New Orleans	**8**	

Pete Johnson / Albert Ammons

24 Mar 1945	▲	Eight To The Bar	**2**	

Pete Townshend

21 Jun 1980		Empty Glass	**5**	

Peter Frampton

21 Feb 1976	❶	Frampton Comes Alive	**1**	10
25 Jun 1977	▲	I'm In You	**2**	

Peter Gabriel

28 Jun 1986	▲	So	**2**	
17 Oct 1992	▲	Us	**2**	
12 Oct 2002		Up	**9**	

Peter Nero

27 Apr 1963		Hail The Conguering	**5**	

Peter, Paul & Mary

07 Jul 1962	❶	Peter, Paul & Mary	**1**	7
02 Feb 1963	▲	Moving	**2**	
02 Nov 1963	❶	In The Wind	**1**	5
05 Sep 1964		Peter, Paul & Mary In Concert	**4**	
08 May 1965		A Song Will Rise	**8**	

Petey Pablo

22 May 2004		Still Writing In My Diary: 2nd Entry	**4**	

Pharrell Williams

12 Aug 2006	▲	In My Mind	**3**	
22 Mar 2014	▲	Girl	**2**	

Phil Collins

23 May 1981		Face Value	**7**	
22 Jan 1983		Hello I Must Be Going	**8**	
16 Mar 1985	❶	No Jacket Required	**1**	7
16 Dec 1989	❶	...But Seriously	**1**	3
04 Aug 2012		Hits	**6**	

Phil Harris

03 Apr 1948		On The Record	**5**	

Phil Spitalny

15 Sep 1945		Favorite Melodies From The Hour Of Charm	**4**	
18 Dec 1948		Christmas Carols	**4**	

Phil Vassar

20 May 2006		Greatest Hits Vol. 1	**10**	
10 May 2008		Prayer Of A Common Man	**10**	

Phillip Phillips

08 Dec 2012		The World From The Side Of The Moon	**4**	
07 Jun 2014		Behind The Light	**7**	

Phish

02 Nov 1996		Billy Breathes	**7**	
14 Nov 1998		The Story Of The Ghost	**8**	
12 Jul 2014		Fuego	**7**	

Phoebe Snow

01 Mar 1975		Phoebe Snow	**4**	

Phoenix

11 May 2013		Bankrupt	**4**	

Pimp C

29 Jul 2006	▲	Pimpalation	**3**	

Pink

08 Dec 2001		Missundazstood	**6**	
29 Nov 2003		Try This	**9**	
22 Apr 2006		I'm Not Dead	**6**	
15 Nov 2008	▲	Funhouse	**2**	
19 Feb 2011		Greatest Hits…So Far	**5**	
06 Oct 2012	❶	The Truth About Love	**1**	1

Pink Floyd

07 Apr 1973	❶	The Dark Side Of The Moon	**1**	1
04 Oct 1975	❶	Wish You Were Here	**1**	2
26 Feb 1977	▲	Animals	**3**	
05 Jan 1980	❶	The Wall	**1**	15
23 Apr 1983		The Final Cut	**6**	
10 Oct 1987	▲	A Momentary Lapse Of Reason	**3**	
23 Apr 1994	❶	The Division Bell	**1**	4
24 Jun 1995	❶	Pulse	**1**	1
24 Nov 2001	▲	Echoes - The Best Of Pink Floyd	**2**	
29 Nov 2014	▲	The Endless River	**3**	

Pistol Annies

10 Sep 2011		Hell On Heels	**5**	
25 May 2013		Annie Up	**5**	

Pitbull

19 Sep 2009		Rebelution	**9**	
09 Jul 2011		Planet Pit	**7**	

Plain White T's

11 Aug 2007		Every Second Counts	**10**	

Platters

18 Aug 1956		The Platters	**7**	
18 Apr 1960		Encore Of Golden Hits	**6**	

Pleasure P

27 Jun 2009		The Introduction Of Marcus Cooper	**10**	

Plies

25 Aug 2007	▲	Real Testament	**2**	
28 Jun 2008	▲	Definition Of Real	**2**	
26 Jun 2010		Goon Affiliated	**5**	

P.O.D.

29 Sep 2001		Satellite	**6**	
22 Nov 2003		Payable On Death	**9**	
11 Feb 2006		Testify	**9**	
26 Apr 2008		When Angels And Serpents Dance	**9**	

Pointer Sisters

25 Aug 1984		Break Out	**8**	

Poison

11 Apr 1987	▲	Look What The Cat Dragged In	**3**	
04 Jun 1988	▲	Open Up And Say…Ahh	**2**	
11 Aug 1990	▲	Flesh And Blood	**2**	

Police

06 Dec 1980		Zenyatta Mondatta	**5**	
31 Oct 1981	▲	Ghost In The Machine	**2**	
09 Jul 1983	❶	Synchronicity	**1**	17
13 Dec 1986		Every Breath You Take - The Singles	**7**	

Polly Bergen

17 Jun 1957		Bergen Sings Morgan	**10**	

Porno For Pyros

15 May 1993	▲	Porno For Pyros	**3**	

Portishead

17 May 2008		Third	**7**	

Power Station

15 Jun 1985		The Power Station	**6**	

Presidents Of The United States Of America

24 Feb 1996		The Presidents Of The United States Of America	**6**	

Pretenders

24 May 1980		Pretenders	**9**	
12 Sep 1981		Pretenders II	**10**	
11 Feb 1984		Learning To Crawl	**5**	

Pretty Reckless

05 Apr 2014		Going To Hell	**5**	

Pretty Ricky

10 Feb 2007	❶	Late Night Special	**1**	1

Primus

08 May 1993		Pork Soda	**7**	
24 Jun 1995		Tales From The Punch Bows	**8**	

Prince

28 May 1983		1999	**9**	
21 Jul 1984	❶	Purple Rain	**1**	24
18 May 1985	❶	Around The World In A Day	**1**	3
26 Apr 1986	▲	Parade	**3**	
02 May 1987		Sign 'O' The Times	**6**	
15 Jul 1989	❶	Batman	**1**	6
15 Sep 1990		Grafitti Bridge	**6**	
19 Oct 1991	▲	Diamonds And Pearls	**3**	
31 Oct 1992		Love Symbol	**5**	
14 Oct 1995		The Gold Experience	**6**	
08 May 2004	▲	Musicology	**3**	
08 Apr 2006	❶	3121	**1**	1
11 Aug 2007	▲	Planet Earth	**3**	
18 Apr 2009	▲	LotusFlow3r	**2**	
18 Oct 2014		Art Official Age	**5**	
18 Oct 2014		Plectrumelectrum	**8**	
		PRINCE & 3RDEYEGIRL		

Procol Harum

24 Jun 1972		Live In Concert With The Edmonton Symphony Orchestra	**5**	

Prodigy

19 Jul 1997	❶	The Fat Of The Land	**1**	1

Project Pat

17 Mar 2001		Mista Don't Play Everythangs Workin	**4**	

Public Enemy

26 May 1990		Fear Of A Black Planet	**10**	
19 Oct 1991		Apocalypse 91…The Enemy Strikes Black	**4**	

Puddle Of Mudd

15 Sep 2001		Come Clean	**9**	

Puff Daddy

09 Aug 1997	❶	No Way Out	**1**	4
		PUFF DADDY & THE FAMILY		
11 Sep 1999	▲	Forever	**2**	
28 Jul 2001	▲	The Saga Continues…	**2**	
		P. DIDDY & THE BAD BOY FAMILY		
04 Nov 2006	❶	Press Play	**1**	1
		DIDDY		
01 Jan 2011		Last Plane To Paris	**7**	
		DIDDY - DIRTY MONEY		

Pusha T

26 Oct 2013		My Name Is My Name	**4**	

Pussycat Dolls

01 Oct 2005		PCD	**5**	
11 Oct 2008		Doll Domination	**5**	

Q

Quarterflash

20 Feb 1982		Quarterflash	**8**	

Queen

20 Mar 1976		A Night At The Opera	**4**	
29 Jan 1977		A Day At The Races	**5**	
07 Jan 1978	▲	News Of The World	**3**	
16 Dec 1978		Jazz	**6**	
02 Aug 1980	❶	The Game	**1**	5
11 Apr 1992		Classic Queen	**4**	

Queens Of The Stone Age

09 Apr 2005		Lullabies To Paralyze	**5**	
22 Jun 2013	❶	...Like Clockwork	**1**	1

Queensryche

29 Sep 1990		Empire	**7**	
05 Nov 1994	▲	Promised Land	**3**	

Quiet Riot

01 Oct 1983	❶	Metal Health	**1**	1

Quincy Jones

05 Oct 1974		Body Heat	**6**	
24 Apr 1982		The Dude	**10**	
03 Feb 1990		Back On The Block	**9**	

R

R. Benson

04 Sep 1948		Songs Of Our Times (1918)	**6**	

R. Kelly

12 Feb 1994	▲	12 Play	**2**	
02 Dec 1995	❶	R. Kelly	**1**	1
28 Nov 1998	▲	R.	**2**	
25 Nov 2000	❶	TP-2.com	**1**	1
06 Apr 2002	▲	The Best Of Both Worlds	**2**	
		R. KELLY & JAY Z		
08 Mar 2003	❶	Chocolate Factory	**1**	1
11 Oct 2003		The R. In R&B Collection: Volume One	**4**	
11 Sep 2004	▲	Happy People/U Saved Me	**2**	
13 Nov 2004	❶	Unfinished Business	**1**	1
		R. KELLY & JAY Z		
23 Jul 2005	❶	TP.3 Reloaded	**1**	2
16 Jun 2007	❶	Double Up	**1**	1
19 Dec 2009		Untitled	**4**	
01 Jan 2011		Love Letter	**6**	
14 Jul 2012		Write Me Back	**5**	
28 Dec 2013		Black Panties	**4**	

R.E.M.

07 Nov 1987		Document	**10**	
13 Apr 1991	❶	Out Of Time	**1**	2
24 Oct 1992	▲	Automatic For The People	**2**	
15 Oct 1994	❶	Monster	**1**	2
28 Sep 1996	▲	New Adventures In Hi-Fi	**2**	
14 Nov 1998	▲	Up	**3**	
02 Jun 2001		Reveal	**6**	
15 Nov 2003		In Time 1988-2003: The Best Of R.E.M.	**8**	
19 Apr 2008	▲	Accelerate	**2**	
26 Mar 2011		Collapse Into Now	**5**	

R5

01 Aug 2015		Sometime Last Night	**6**	

Raconteurs

03 Jun 2006		Broken Boy Soldiers	**7**	
12 Apr 2008		Consolers Of The Lonely	**7**	

Radiohead

21 Oct 2000	❶	Kid A	**1**	1
23 Jun 2001	▲	Amnesiac	**2**	
28 Jun 2003	▲	Hail To The Thief	**3**	
19 Jan 2008	❶	In Rainbows	**1**	1
16 Apr 2011	▲	The King Of Limbs	**3**	

Rae Sremmurd

24 Jan 2015		Sremmlife	**5**	

Raekwon

19 Aug 1995		Only Built 4 Cuban Linx	**4**	
04 Dec 1999		Immobilarity	**9**	
		Above 2: CHEF RAEKWON		
26 Sep 2009		Only Built 4 Cuban Linx Pt. 2	**6**	

Rage Against The Machine

04 May 1996	❶	Evil Empire	**1**	1
20 Nov 1999	❶	The Battle Of Los Angeles	**1**	1

Raheem Devaughn

02 Feb 2008		Love Behind The Melody	**5**	
20 Mar 2010		Love And War Masterpiece	**9**	

Rakim

22 Nov 1997		The 18th Letter	**4**	

Ralph Flanagan

18 Mar 1950	▲	Ralph Flanagan Plays Rogers And Hammerstein	**3**	
05 Jul 1952		Dance To The Top Pops	**5**	

Ramsey Lewis Trio

18 Sep 1965	▲	The In Crowd	**2**	

Randy Newman

11 Feb 1978		Little Criminals	**9**	

Randy Rogers Band

11 Sep 2010		Burning The Day	**8**	
18 May 2013		Trouble	**9**	

Rascal Flatts

16 Nov 2002		Melt	**5**	
16 Oct 2004	❶	Feels Like Today	**1**	1
22 Apr 2006	❶	Me & My Gang	**1**	3
13 Oct 2007	❶	Still Feels Good	**1**	1
15 Nov 2008		Greatest Hits Volume 1	**6**	
25 Apr 2009	❶	Unstoppable	**1**	1
04 Dec 2010		Nothing Like This	**6**	
21 Apr 2012	▲	Changed	**3**	
31 May 2014		Rewind	**5**	

Rascals

02 Sep 1967		Groovin'	**5**	
		YOUNG RASCALS		
30 Mar 1968		Once Upon A Dream	**9**	
27 Jul 1968	❶	Time Peace / The Rascals' Greatest Hits	**1**	1

Ratt

04 Aug 1984		Out Of The Cellar	**7**	
20 Jul 1985		Invasion Of Your Privacy	**7**	

Ray Anthony

05 Apr 1952		Houseparty Hop	**10**	
13 Feb 1954		I Remember Glenn Miller	**6**	
19 Mar 1955		Golden Horn	**10**	

Ray Charles

07 Nov 1960		The Genius Hits The Road	**9**	
05 Jun 1961		Genius Plus Soul Equals Jazz	**4**	
19 May 1962	❶	Modern Sounds In Country And Western Music	**1**	14
08 Sep 1962		Greatest Hits	**5**	
24 Nov 1962	▲	Modern Sounds In Country And Western Music Vol. 2	**2**	
21 Sep 1963	▲	Ingredients In A Recipe For Soul	**2**	
18 Apr 1964		Sweet And Sour Tears	**9**	
18 Sep 2004	❶	Genius Loves Company	**1**	1
13 Nov 2004		Ray (Soundtrack)	**9**	

Ray Conniff

06 Oct 1958		Concert In Rhythm	**9**	
28 Sep 1959		'S Marvelous	**10**	
11 Jan 1960		Conniff Meets Butterfield	**8**	
		RAY CONNIFF & BILLY BUTTERFIELD		

12 Sep 1960		It's The Talk Of The Town	**8**	
26 Sep 1960		'S Awful Nice	**9**	
28 Nov 1960		Say It With Music (A Touch Of Latin)	**4**	
20 Feb 1961		Memories Are Made Of This	**4**	
20 Mar 1961		Young At Heart	**6**	
17 Mar 1962		So Much In Love	**5**	
07 Jul 1962		'S Continental	**6**	
06 Aug 1966	▲	Somewhere My Love	**3**	

Ray Heindorf & Marty Matlock

17 Sep 1955		Pete Kelly's Blues	**9**	

Ray J

26 Apr 2008		All I Feel	**7**	

Ray Lamontagne

01 Nov 2008	▲	Gossip In The Grain	**3**	
04 Sep 2010	▲	God Willin' And The-Creek-Don't-Rise	**3**	
		RAY LAMONTAGNE & THE PARIAH DOGS		
17 May 2014	▲	Supernova	**3**	

Ray Turner

27 May 1950		Honky Tonk Piano	**7**	

Reba McEntire

16 Jan 1993		It's Your Call	**8**	
16 Oct 1993		Greatest Hits Vol. Two	**5**	
14 May 1994	▲	Read My Mind	**2**	
21 Oct 1995		Starting Over	**5**	
20 Jun 1998		If You See Him	**8**	
06 Oct 2007	❶	Reba Duets	**1**	1
05 Sep 2009	❶	Keep On Loving You	**1**	1
27 Nov 2010		All The Women I Am	**7**	
02 May 2015	▲	Love Somebody	**3**	

Red

19 Feb 2011	▲	Until We Have Face	**2**	
23 Feb 2013		Release The Panic	**7**	

Red Hot Chili Peppers

02 May 1992	▲	Blood, Sugar, Sex, Magic	**3**	
30 Sep 1995		One Hot Minute	**4**	
26 Jun 1999	▲	Californication	**3**	
27 Jul 2002	▲	By The Way	**2**	
27 May 2006	❶	Stadium Arcadium	**1**	2
17 Sep 2011	▲	I'm With You	**2**	

Redman

16 Oct 1999	▲	Blackout	**3**	
		METHOD MAN & REDMAN		
09 Jun 2001		Malpractice	**4**	
06 Jun 2009		Blackout! 2	**4**	
		METHOD MAN & REDMAN		

Regina Spektor

11 Jul 2009		Far	**6**	
16 Jun 2012	▲	What We Saw From The Cheap Seats	**3**	

Relient K

24 Mar 2007		Five Score & Seven Years Ago	**6**	

		REO Speedwagon		
07 Feb 1981	❶	Hi Infidelity	**1**	15
31 Jul 1982		Good Trouble	**7**	
09 Mar 1985		Wheels Are Turning	**7**	
		Rich Boy		
31 Mar 2007	▲	Rich Boy	**3**	
		Rich Gang		
10 Aug 2013		Rich Gang	**9**	
		Richard Chamberlain		
02 Mar 1963		Richard Chamberlain Sings	**5**	
		Richard Harris		
06 Jul 1968		A Tramp Shining	**4**	
		Richard Marx		
27 Aug 1988		Richard Marx	**8**	
22 Jul 1989	❶	Repeat Offender	**1**	1
		Rick Astley		
12 Mar 1988		Whenever You Need Somebody	**10**	
		Rick James		
11 Jul 1981	▲	Street Songs	**3**	
		Rick Ross		
26 Aug 2006	❶	Port Of Miami	**1**	1
29 Mar 2008	❶	Trilla	**1**	1
09 May 2009	❶	Deeper Than Rap	**1**	1
07 Aug 2010	▲	Teflon Don	**2**	
18 Aug 2012	❶	God Forgives, I Don't	**1**	1
22 Mar 2014	❶	Mastermind	**1**	1
13 Dec 2014		Hood Billionaire	**6**	
26 Dec 2015		Black Market	**6**	
		Rick Springfield		
22 Aug 1981		Working Class Dog	**7**	
10 Apr 1982	▲	Success Hasn't Spoiled Me Yet	**2**	
		Rick Wakeman		
06 Jul 1974	▲	Journey To The Centre Of The Earth	**3**	
		Rickie Lee Jones		
02 Jun 1979	▲	Rickie Lee Jones	**3**	
29 Aug 1981		Pirates	**5**	
		Ricky Martin		
29 May 1999	❶	Ricky Martin	**1**	1
02 Dec 2000		Sound Loaded	**4**	
29 Oct 2005		Life	**6**	
19 Feb 2011	▲	Musica + Alma + Sexo	**3**	
		Ricky Nelson		
18 Nov 1957	❶	Ricky	**1**	2
28 Jul 1958		Ricky Nelson	**7**	
24 Jul 1961		Rick Is 21	**8**	
		Righteous Brothers		
13 Feb 1965		You've Lost That Lovin' Feelin'	**4**	
14 Aug 1965		Just Once In My Life	**9**	
14 May 1966		Soul And Inspiration	**7**	

Rihanna

17 Sep 2005		Music Of The Sun	**10**	
13 May 2006		Girl Like Me	**5**	
23 Jun 2007	▲	Good Girl Gone Bad	**2**	
12 Dec 2009		Rated R	**4**	
04 Dec 2010	▲	Loud	**3**	
10 Dec 2011	▲	Talk That Talk	**3**	
08 Dec 2012	❶	Unapologetic	**1**	1

Ringo Starr

24 Nov 1973	▲	Ringo	**2**	
28 Dec 1974		Goodnight Vienna	**8**	

Rise Against

22 Jul 2006		The Sufferer And The Witness	**10**	
25 Oct 2008	▲	Appeal to Reason	**3**	
02 Apr 2011	▲	Endgame	**2**	
02 Aug 2014	▲	Black Market	**3**	

Rita Coolidge

01 Oct 1977		Anytime…Anywhere	**6**	

Rob Thomas

07 May 2005	❶	…Something To Be	**1**	1
18 Jul 2009		Cradlesong	**6**	
12 Sep 2015		The Great Unknown	**6**	

Rob Zombie

12 Sep 1998		Hellbilly Deluxe	**5**	
01 Dec 2001		Sinister Urge	**8**	
15 Apr 2006		Educated Horses	**5**	
20 Feb 2010		Hellbilly Deluxe 2	**8**	
11 May 2013		Venomous Rat Regeneration Vendor	**7**	

Robert Goulet

16 Feb 1963		Sincerely Yours	**9**	
06 Feb 1965		My Love Forgive Me	**5**	

Robert Palmer

03 May 1986		Riptide	**8**	

Robert Plant

31 Jul 1982		Pictures At Eleven	**5**	
24 Sep 1983		The Principle Of Moments	**8**	
02 Apr 1988		Now And Zen	**6**	
10 Nov 2007	▲	Raising Sand	**2**	
		ROBERT PLANT & ALISON KRAUSS		
02 Oct 2010		Band Of Joy	**5**	
27 Sep 2014		Lullaby And… The Ceaseless Roar	**10**	

Robert Shaw

10 Dec 1949		Christmas Hymns And Carols	**5**	

Roberta Flack

08 Apr 1972	❶	First Take	**1**	5
10 Jun 1972	▲	Roberta Flack & Donny Hathaway	**3**	
		ROBERTA FLACK & DONNY HATHAWAY		
08 Sep 1973	▲	Killing Me Softly	**3**	
15 Apr 1978		Blue Lights In The Basement	**8**	

Robertsons

16 Nov 2013	▲	Duck The Halls: A Robertson Family Christmas	**3**	

Robin Thicke

10 Feb 2007		Evolution Of Robin	**5**	
18 Oct 2008	▲	Something Else	**3**	
02 Jan 2010		Sex Therapy: The Session	**9**	
17 Aug 2013	❶	Blurred Lines	**1**	1
19 Jul 2014		Paula	**9**	

Robin Trower

17 Aug 1974		Bridge Of Sighs	**7**	
15 Mar 1975		For Earth Below	**5**	
01 May 1976		Robin Trower Live	**10**	

Robin Williams

15 Sep 1979		Reality…What A Concept	**10**	

Rod Stewart

31 Jul 1971	❶	Every Picture Tells A Story	**1**	4
26 Aug 1972	▲	Never A Dull Moment	**2**	
25 Oct 1975		Atlantic Crossing	**9**	
13 Nov 1976	▲	A Night On The Town	**2**	
03 Dec 1977	▲	Foot Loose & Fancy Free	**2**	
27 Jan 1979	❶	Blondes Have More Fun	**1**	3
11 May 1991		Vagabond Heart	**10**	
12 Jun 1993	▲	Unplugged And Seated	**2**	
09 Nov 2002		It Had To Be You…The Great American Songbook	**4**	
08 Nov 2003	▲	As Time Goes By…The Great American Songbook Vol. II	**2**	
06 Nov 2004	❶	Stardust…The Great American Songbook Vol. III	**1**	1
05 Nov 2005	▲	Thanks For The Memory…The Great American Songbook Vol. IV	**2**	
28 Oct 2006	❶	Still The Same…Great Rock Classics Of Our Time	**1**	1
14 Nov 2009		Soulbook	**4**	
06 Nov 2010		Fly Me To The Moon: The Great American Songbook Volume V	**4**	
17 Nov 2012	▲	Merry Christmas Baby	**3**	
25 May 2013		Time	**7**	

Rodney Atkins

05 Aug 2006	▲	If You're Going Through Hell	**3**	
22 Oct 2011		Take A Back Road	**8**	

Roger Miller

10 Apr 1965		The Return Of Roger Miller	**4**	
15 Jan 1966		Golden Hits	**6**	

Roger Williams

06 May 1957		Songs Of The Fabulous Fifties	**6**	
21 Apr 1958		Till	**4**	
11 Jan 1960		With These Hands	**8**	
25 Jan 1960		Near You	**9**	
09 Jan 1961		Temptation	**5**	
12 May 1962		Maria	**9**	
07 Jan 1967		Born Free	**7**	

Rolling Stones

12 Dec 1964	▲	12 x 5	**3**	
17 Apr 1965		The Rolling Stones, Now	**5**	
14 Aug 1965	❶	Out Of Our Heads	**1**	3
25 Dec 1965		December's Children	**4**	
30 Apr 1966	▲	Big Hits (High Tide And Green Grass)	**3**	
23 Jul 1966	▲	Aftermath	**2**	
21 Jan 1967		Got Live If You Want It	**6**	
04 Mar 1967	▲	Between The Buttons	**2**	
05 Aug 1967	▲	Flowers	**3**	
30 Dec 1967	▲	Their Satanic Majesties Request	**2**	
11 Jan 1969		Beggars Banquet	**5**	

20 Sep 1969	▲	Through The Past Darkly (Big Hits Vol. 2)	**2**	
20 Dec 1969	▲	Let It Bleed	**3**	
17 Oct 1970		Get Yer Ya-Ya's Out	**6**	
15 May 1971	❶	Sticky Fingers	**1**	4
29 Jan 1972		Hot Rocks 1964-1971	**4**	
10 Jun 1972	❶	Exile On Main Street	**1**	4
10 Feb 1973		More Hot Rocks	**9**	
06 Oct 1973	❶	Goats Head Soup	**1**	4
16 Nov 1974	❶	It's Only Rock 'n' Roll	**1**	1
12 Jul 1975		Made In The Shade	**6**	
12 Jul 1975		Metamorphosis	**8**	
08 May 1976	❶	Black And Blue	**1**	4
22 Oct 1977		Love You Live	**5**	
08 Jul 1978	❶	Some Girls	**1**	2
19 Jul 1980	❶	Emotional Rescue	**1**	7
12 Sep 1981	❶	Tattoo You	**1**	9
03 Jul 1982		Still Life (American Concert 1981)	**5**	
10 Dec 1983		Undercover	**4**	
19 Apr 1986		Dirty Work	**4**	
30 Sep 1989	▲	Steel Wheels	**3**	
30 Jul 1994	▲	Voodoo Lounge	**2**	
02 Dec 1995		Stripped	**9**	
18 Oct 1997	▲	Bridges To Babylon	**3**	
19 Oct 2002	▲	Forty Licks	**2**	
24 Sep 2005	▲	A Bigger Bang	**3**	

Romeo Santos

26 Nov 2011		Formula Vol. 1	**9**	
15 Mar 2014		Formula Vol. 2	**5**	

Ronnie Dunn

25 Jun 2011		Ronnie Dunn	**5**	

Roots

13 Mar 1999		Things Fall Apart	**4**	
31 Jul 2004		The Tipping Point	**4**	
16 Sep 2006		Game Theory	**9**	
17 May 2008		Rising Down	**6**	
10 Jul 2010		How I Got Over	**6**	
09 Oct 2010		Wake Up	**8**	
		JOHN LEGEND & THE ROOTS		

Rose Royce

19 Nov 1977		Rose Royce II / In Full Bloom	**9**	

Rosemary Clooney

06 Dec 1952	▲	Hollywood's Best	**3**	
		ROSEMARY CLOONEY & HARRY JAMES		

Roy Orbison

11 Mar 1989		Mystery Girl	**5**	

Royal Philharmonic Orchestra

16 Jan 1982		Hooked On Classics	**4**	

Ruben Studdard

27 Dec 2003	❶	Soulful	**1**	1
04 Nov 2006		Return	**8**	

Rufus

31 Aug 1974		Rags To Rufus	**4**	
15 Feb 1975		Rufusized	**7**	
14 Feb 1976		Rufus Featuring Chaka Khan	**7**	

Run DMC

09 Aug 1986	▲	Raising Hell	**3**	
25 Jun 1988		Tougher Than Leather	**9**	
22 May 1993		Down With The King	**7**	

Rush

23 Feb 1980		Permanent Waves	**4**	
21 Mar 1981	▲	Moving Pictures	**3**	
05 Dec 1981		Exit Stage Left	**10**	
27 Nov 1982		Signals	**10**	
19 May 1984		Grace Under Pressure	**10**	
14 Dec 1985		Power Windows	**10**	
21 Sep 1991	▲	Roll The Bones	**3**	
06 Nov 1993	▲	Counterparts	**2**	
28 Sep 1996		Test For Echo	**5**	
01 Jun 2002		Vapor Trails	**6**	
19 May 2007	▲	Snakes & Arrows	**3**	
30 Jun 2012	▲	Clockwork Angels	**2**	

Rusty Warren

26 Jun 1961		Knockers Up	**8**	

Ryan Adams

14 Jul 2007		Easy Tiger	**7**	
29 Oct 2011		Ashes And Fire	**7**	
27 Sep 2014		Ryan Adams	**4**	
10 Oct 2015		1989	**7**	

Ryan Cabrera

04 Sep 2004		Take It All Away	**8**	

S

Sade

20 Apr 1985		Diamond Life	**5**	
18 Jan 1986	❶	Promise	**1**	2
25 Jun 1988		Stronger Than Pride	**7**	
21 Nov 1992	▲	Love Deluxe	**3**	
26 Nov 1994		The Best Of	**9**	
02 Dec 2000	▲	Lovers Rock	**3**	
23 Feb 2002		Lovers Live	**10**	
27 Feb 2010	❶	Soldier Of Love	**1**	3
21 May 2011		The Ultimate Collection	**7**	

Safetysuit

21 Jan 2012		These Times	**7**	

Salt 'N' Pepa

05 Feb 1994		Very Necessary	**4**	

Sam Hunt

15 Nov 2014	▲	Montevallo	**3**	

Sam Smith

05 Jul 2014	▲	In The Lonely Hour	**2**	

Sammy Davis, Jr.

14 May 1955	❶	Starring Sammy Davis, Jr.	**1**	6
29 Oct 1955		Just For Lovers	**5**	

Sammy Kaye

15 Sep 1945	▲	Stephen Foster Favorites	**3**	
20 Nov 1948	▲	Dusty Manuscripts	**3**	
08 Apr 1950		Sammy Kaye Plays Irving Berlin	**7**	

Sandy Nelson

24 Feb 1962		Let There Be Drums	**6**	

Santana

25 Oct 1969		Santana	**4**	
10 Oct 1970	❶	Abraxas	**1**	6
23 Oct 1971	❶	Santana III	**1**	5
25 Nov 1972		Caravanserai	**8**	
05 Jun 1976		Amigos	**10**	
10 Dec 1977		Moonflower	**10**	
13 Jun 1981		Zebop	**9**	
28 Aug 1999	❶	Supernatural	**1**	12
09 Nov 2002	❶	Shaman	**1**	1
19 Nov 2005	▲	All That I Am	**2**	
03 Nov 2007		Ultimate Santana	**8**	
09 Oct 2010		Guitar Heaven: The Greatest Guitar Classics Of All Time	**5**	
24 May 2014		Corazon	**9**	

Sara Bareilles

08 Mar 2008		Little Voice	**8**	
25 Sep 2010	❶	Kaleidoscope Heart	**1**	1
09 Jun 2012		Once Upon Another Time (EP)	**8**	
03 Aug 2013	▲	The Blessed Unrest	**2**	
28 Nov 2015		What's Inside: Songs From Waitress	**10**	

Sara Evans

22 Oct 2005	▲	Real Fine Place	**3**	
27 Oct 2007		Greatest Hits	**8**	
26 Mar 2011		Stronger	**6**	
29 Mar 2014		Slow Me Down	**9**	

Sarah McLachlan

02 Aug 1997	▲	Surfacing	**2**	
03 Jul 1999	▲	Mirrorball	**3**	
22 Nov 2003	▲	Afterglow	**2**	
16 Dec 2006		Wintersong	**7**	
03 Jul 2010	▲	The Laws Of Illusion	**3**	
24 May 2014		Shine On	**4**	

Savage Garden

07 Feb 1998	▲	Savage Garden	**3**	
27 Nov 1999		Affirmation	**6**	

Sawyer Fredericks

06 Jun 2015		The Voice: The Complete Season 8 Collection	**6**	

Scarface

04 Sep 1993		The World Is Yours	**7**	
05 Nov 1994	▲	The Diary	**2**	
29 Mar 1997	❶	The Untouchable	**1**	1
21 Mar 1998		My Homies	**4**	
21 Oct 2000		The Last Of A Dying Breed	**7**	
24 Aug 2002		The Fix	**4**	

Schoolboy Q

15 Mar 2014	❶	Oxymoron	**1**	1

		Scorpions		
29 May 1982		Blackout	**10**	
14 Apr 1984		Love At First Sting	**6**	
21 May 1988		Savage Amusement	**5**	
		Scotty McCreery		
16 Jul 2011		American Idol Season 10	**10**	
22 Oct 2011	❶	Clear As Day	**1**	1
03 Nov 2012		Christmas With Scotty Mccreery	**4**	
02 Nov 2013		See You Tonight	**6**	
		Script		
05 Feb 2011	▲	Science & Faith	**3**	
18 Oct 2014		No Sound Without Silence	**10**	
		Seal		
27 Sep 2003	▲	Seal IV	**3**	
11 Feb 2012		Soul 2	**8**	
		Seals & Crofts		
09 Dec 1972		Summer Breeze	**7**	
02 Jun 1973		Diamond Girl	**4**	
		Sean Kingston		
18 Aug 2007		Sean Kingston	**6**	
		Sean Paul		
05 Apr 2003		Dutty Rock	**9**	
15 Oct 2005		The Trinity	**7**	
		Seekers		
08 Apr 1967		Georgy Girl	**10**	
		Seether		
11 Jun 2005		Karma And Effect	**8**	
10 Nov 2007		Finding Beauty In Negative Spaces	**9**	
04 Jun 2011	▲	Holding On To Strings Better Left To Fray	**2**	
19 Jul 2014		Isolate And Medicate	**4**	
		Selena		
05 Aug 1995	❶	Dreaming Of You	**1**	1
		Selena Gomez		
17 Oct 2009		Kiss And Tell	**9**	
09 Oct 2010		A Year Without Rain	**4**	
16 Jul 2011	▲	When The Sun Goes Down	**3**	
10 Aug 2013	❶	Stars Dance	**1**	1
31 Oct 2015	❶	Revival	**1**	1
		Sergio Mendes & Brasil '66		
26 Nov 1966		Sergio Mendes & Brasil '66	**7**	
08 Jun 1968		Look Around	**5**	
04 Jan 1969	▲	Fool On The Hill	**3**	
		Serj Tankian		
10 Nov 2007		Elect The Dead	**4**	
		Shaggy		
30 Dec 2000	❶	Hotshot	**1**	6
		Shai		
16 Jan 1993		If I Ever Fall In Love	**6**	

Shakira

01 Dec 2001	▲	Laundry Service	**3**	
25 Jun 2005		Fijacion Oral Vol. 1	**4**	
17 Dec 2005		Oral Fixation Vol. 2	**5**	
06 Nov 2010		Sale El Sol	**7**	
12 Apr 2014	▲	Shakira	**2**	

Shania Twain

08 Jul 1995		The Woman In Me	**5**	
22 Nov 1997	▲	Come On Over	**2**	
07 Dec 2002	❶	Up	**1**	5
27 Nov 2004	▲	Greatest Hits	**2**	

Shaun Cassidy

27 Aug 1977	▲	Shaun Cassidy	**3**	
07 Jan 1978		Born Late	**6**	

Shawn Mendes

16 Aug 2014		Shawn Mendes EP	**5**	
02 May 2015	❶	Handwritten	**1**	1

She & Him

10 Apr 2010		Volume 2	**6**	

Sheek Louch

04 Oct 2003		Walk Witt Me	**9**	

Shelley Berman

08 Jun 1959	▲	Inside Shelley Berman	**2**	
14 Dec 1959		Outside Shelley Berman	**6**	
08 Aug 1960		The Edge Of Shelley Berman	**4**	

Sheryl Crow

01 Oct 1994	▲	Tuesday Night Music Club	**3**	
12 Oct 1996		Sheryl Crow	**6**	
17 Oct 1998		The Globe Sessions	**5**	
04 May 2002	▲	C'mon C'mon	**2**	
22 Nov 2003		The Very Best Of Sheryl Crow	**4**	
15 Oct 2005	▲	Wildflower	**2**	
23 Feb 2008	▲	Detours	**2**	
07 Aug 2010	▲	100 Miles From Memphis	**3**	
28 Sep 2013		Feels Like Home	**7**	

Shinedown

12 Jul 2008		The Sound Of Madness	**8**	
14 Apr 2012		Amaryllis	**4**	
10 Oct 2015		Threat To Survival	**6**	

Shins

10 Feb 2007	▲	Wincing The Night Away	**2**	
07 Apr 2012	▲	Port Of Morrow	**3**	

Shwayze

05 Sep 2008		Shwayze	**10**	

Shyne

14 Oct 2000		Shyne	**5**	
28 Aug 2004	▲	Godfather Buried Alive	**3**	

Sia

26 Jul 2014	❶	1000 Forms Of Fear	**1**	1

		Sigur Ros		
16 Jun 2012		Valtari	**7**	
		Silk		
20 Mar 1993		Lose Control	**7**	
		Silk The Shocker		
07 Mar 1998	▲	Charge It 2 Da Game	**3**	
06 Feb 1999	❶	Made Man	**1**	1
		Silver Convention		
13 Dec 1975		Save Me	**10**	
		Silverchair		
23 Sep 1995		Frogstomp	**9**	
		Silversun Pickups		
02 May 2009		Swoon	**7**	
26 May 2012		Neck Of The Woods	**6**	
		Simon & Garfunkel		
17 Dec 1966		Parsley, Sage Rosemary And Thyme	**4**	
23 Mar 1968	❶	The Graduate (Soundtrack)	**1**	9
04 May 1968	❶	Bookends	**1**	7
28 Feb 1970	❶	Bridge Over Troubled Water	**1**	10
29 Jul 1972		Greatest Hits	**5**	
03 Apr 1982		The Concert In Central Park	**6**	
		Simple Minds		
01 Mar 1986		Once Upon A Time	**10**	
		Simple Plan		
13 Nov 2004	▲	Still Not Getting Any…	**3**	
		Simpsons		
05 Jan 1991	▲	The Simpsons Sing The Blues	**3**	
		Sinead O' Connor		
14 Apr 1990	❶	I Do Not Want What I Haven't Got	**1**	6
		Singing Nun		
23 Nov 1963	❶	The Singing Nun	**1**	10
		Sir Mix-A-Lot		
13 Jun 1992		Mack Daddy	**9**	
		Sisqo		
26 Feb 2000	▲	Unleash The Dragon	**2**	
07 Jul 2001		Return Of Dragon	**7**	
		Sister Sledge		
12 May 1979	▲	We Are Family	**3**	
		Sixx: A.M.		
21 May 2011		This Is Gonna Hurt	**10**	
		Skid Row		
19 Aug 1989		Skid Row	**6**	
29 Jun 1991	❶	Slave To The Grind	**1**	1
		Skillet		
12 Sep 2009	▲	Awake	**3**	
13 Jul 2013		Rise	**4**	

		Skrillex		
05 Apr 2014		Recess	**4**	
		Skylar Grey		
27 Jul 2013		Don't Look Down	**8**	
		Slash		
24 Apr 2010	▲	Slash	**3**	
09 Jun 2012		Apocalyptic Love	**4**	
04 Oct 2014		World On Fire	**10**	
		Above 2: SLASH FEAT. MYLES KENNEDY & THE CONSPIRITORS		
		Slaughter		
09 May 1992		Wild Life	**8**	
		Slaughterhouse		
15 Sep 2012	▲	Welcome To Our House	**2**	
		Slayer		
15 Oct 1994		Divine Intervention	**8**	
26 Aug 2006		Christ Illusion	**5**	
03 Oct 2015		Repentless	**4**	
		Sleeping With Sirens		
22 Jun 2013	▲	Feel	**3**	
		Slick Rick		
12 Jun 1999		The Art Of Storytelling	**8**	
		Slim Thug		
30 Jul 2005	▲	Already Platinum	**2**	
		Slipknot		
15 Sep 2001	▲	Iowa	**3**	
12 Jun 2004	▲	Vol. 3: (The Subliminal Verses)	**2**	
12 Sep 2008	❶	All Hope Is Gone	**1**	1
08 Nov 2014	❶	.5: The Gray Chapter	**1**	1
		Sly & The Family Stone		
14 Nov 1970	▲	Greatest Hits	**2**	
20 Nov 1971	❶	There's A Riot Goin' On	**1**	2
04 Aug 1973		Fresh	**7**	
		Smash Mouth		
26 Jun 1999		Astro Lounge	**6**	
		Smashing Pumpkins		
14 Aug 1993		Siamese Dream	**10**	
22 Oct 1994		Pisces Iscariot	**4**	
11 Nov 1995	❶	Mellon Collie And The Infinite Sadness	**1**	1
20 Jun 1998	▲	Adore	**2**	
18 Mar 2000	▲	Machina / The Machines Of God	**3**	
28 Jul 2007	▲	Zeitgeist	**2**	
07 Jul 2012		Oceania	**4**	
		Smokey Robinson		
26 Feb 1966		Going To A Go-Go	**8**	
23 Mar 1968		Greatest Hits Vol. 2	**7**	
		above 2: SMOKEY ROBINSON & THE MIRACLES		
06 Jun 1981		Being With You	**10**	

Snoop Dogg

11 Dec 1993	❶	Doggy Style	**1**	3
30 Nov 1996	❶	Tha Doggfather	**1**	1
22 Aug 1998	❶	Da Game Is To Be Sold Not To Be Told	**1**	2
29 May 1999	▲	No Limit Top Dogg	**2**	
06 Jan 2001		Tha Last Meal	**4**	
04 Dec 2004		R&G (Rhythm & Gangsta): The Masterpiece	**6**	
09 Dec 2006		Blue Carpet Treatment	**5**	
29 Mar 2008	▲	Ego Trippin'	**3**	
16 Apr 2011		Doggumentary	**8**	

Snow

03 Apr 1993		12 Inches Of Snow	**5**	

Snow Patrol

15 Nov 2008		A Hundred Million Suns	**9**	
28 Jan 2012		Fallen Empires	**5**	

Social Distortion

05 Feb 2011		Hard Times & Nursery Rhyme	**4**	

Solange

12 Sep 2008		Sol-Angel and the Hadley St. Dreams.	**9**	

SoMo

26 Apr 2014		SoMo	**6**	

Sonny & Cher

04 Sep 1965	▲	Look At Us	**2**	

Soul Asylum

24 Jun 1995		Let Your Dim Light Shine	**6**	

Soulja Boy

20 Oct 2007		Tell 'em - Souljaboytellem.com	**4**	

Soundgarden

26 Mar 1994	❶	Superunknown	**1**	1
08 Jun 1996	▲	Down On The Upside	**2**	
01 Dec 2012		King Animal	**5**	

Soundtracks

14 Jun 2003		2 Fast 2 Furious	**5**	
16 Nov 2002	❶	8 Mile	**1**	4
31 Jul 2004		A Cinderella Story	**9**	
06 May 1967		A Man And A Woman	**10**	
09 Apr 1994	▲	Above The Rim	**2**	
06 Feb 1993		Aladdin	**6**	
19 Apr 2008		Alvin And The Chipmunks	**5**	
16 Jan 2010		Alvin And The Chipmunks: The Squeakuel	**6**	
12 Apr 1980		American Gigolo	**7**	
09 Feb 1974		American Graffiti	**10**	
17 May 2003	▲	American Idol Season 2: All-Time Classic American Love Songs	**2**	
04 Jun 2005		American Idol Season 4: The Showstoppers	**6**	
01 Sep 2001		American Pie 2	**7**	
27 Oct 1951	❶	An American In Paris	**1**	16
10 Jun 1950	▲	Annie Get Your Gun	**3**	
11 Jul 1998	❶	Armageddon - The Album	**1**	2
29 Apr 1957	❶	Around The World In 80 Days	**1**	10
26 Jun 1999		Austin Powers: The Spy Who Shagged Me	**5**	
12 Sep 1998	▲	Back To Titanic	**2**	
02 Aug 2003	❶	Bad Boys II	**1**	4
28 Jun 1997		Batman & Robin	**5**	

01 Jul 1995		Batman Forever	**5**	
06 May 1989	▲	Beaches	**2**	
21 Nov 1998		Belly	**5**	
16 May 1960		Ben Hur	**6**	
02 Mar 1985	❶	Beverly Hills Cop	**1**	2
01 Aug 1987		Beverly Hills Cop II	**8**	
18 Jul 1992		Boomerang	**4**	
14 Jul 1984		Breakin'	**8**	
11 Jul 1998		Bulworth	**10**	
03 Aug 1963	▲	Bye Bye Birdie	**2**	
25 Apr 1953		Call Me Madam	**4**	
05 Jul 2008	▲	Camp Rock	**3**	
28 Aug 2010	▲	Camp Rock 2: The Final Jam	**3**	
30 May 1960	▲	Can Can	**3**	
25 Feb 1956	▲	Carousel	**2**	
24 Jun 2006		Cars	**6**	
25 Nov 2000		Charlie's Angels	**7**	
01 Feb 2003	▲	Chicago	**2**	
04 Mar 1950	❶	Cinderella	**1**	2
25 Apr 1998	❶	City Of Angels	**1**	3
27 Jul 1963	▲	Cleopatra	**2**	
24 Sep 1988	▲	Cocktail	**2**	
18 Dec 1948		Comin' 'Round The Mountain	**4**	
22 Jan 2011		Country Strong	**6**	
09 Sep 2000		Coyote Ugly	**10**	
08 Mar 2003		Cradle 2 The Grave	**6**	
26 Aug 1995	❶	Dangerous Minds	**1**	4
08 Mar 2003		Daredevil: The Album	**9**	
22 Jan 1955		Deep In My Heart	**4**	
23 Aug 1997		Def Jam's How To Be A Player	**7**	
22 Aug 2015	❶	Descendants	**1**	1
10 Oct 1987	❶	Dirty Dancing	**1**	18
18 Jul 1998		Dr. Dolittle - The Album	**4**	
04 Jun 1966	❶	Dr. Zhivago	**1**	1
13 Jan 2007	❶	Dreamgirls	**1**	2
06 Dec 1969		Easy Rider	**6**	
06 Oct 1984		Eddie And The Cruisers	**9**	
28 Mar 2015	❶	Empire: Original From Season 1	**1**	1
26 Sep 1981		Endless Love	**9**	
07 Apr 2001		Exit Wounds - The Album	**8**	
16 Jan 1961	❶	Exodus	**1**	14
16 Aug 1980		Fame	**7**	
28 Feb 2015	▲	Fifty Shades Of Grey	**2**	
21 May 1983	❶	Flashdance	**1**	2
10 Jun 1978		FM	**5**	
17 Mar 1984	❶	Footloose	**1**	10
30 Jul 1994	▲	Forrest Gump	**2**	
29 Apr 1995	❶	Friday	**1**	2
28 Dec 2013	❶	Frozen	**1**	13
18 Apr 2015	❶	Furious 7	**1**	1
25 Oct 1997	▲	Gang Related	**2**	
15 Aug 1953		Gentlemen Prefer Blondes	**7**	
26 Nov 2005	▲	Get Rich Or Die Tryin'	**2**	
06 Oct 1990		Ghost	**8**	
04 Aug 1984		Ghostbusters	**6**	
30 Jun 1958	❶	Gigi	**1**	10
06 Jun 1998	▲	Godzilla	**2**	
13 Feb 1965	❶	Goldfinger	**1**	3
26 Mar 1988		Good Morning Vietnam	**10**	
08 Jul 1978	❶	Grease	**1**	12
15 Feb 1997	❶	Gridlock'd	**1**	1
16 Aug 2014	❶	Guardians Of The Galaxy: Awesome Mix Vol. 1	**1**	2
02 Mar 1963		Gypsy	**10**	

04 Aug 2007	▲	Hairspray	**2**	
11 Nov 2006	❶	Hannah Montana	**1**	2
11 Feb 2006	❶	High School Musical	**1**	2
01 Sep 2007	❶	High School Musical 2	**1**	4
08 Nov 2008	▲	High School Musical 3: Senior Year	**2**	
15 Sep 1956		High Society	**5**	
20 Jun 1998		Hope Floats	**4**	
29 Aug 1998		How Stella Got Her Groove Back	**8**	
29 Jun 1963		How The West Was Won	**4**	
15 Mar 1997	❶	Howard Stern Private Parts: The Album	**1**	1
25 Apr 1998	▲	I Got The Hook-Up!	**3**	
07 Jun 1997		I'm Bout It	**4**	
17 Jan 2015		Into The Woods	**8**	
07 Aug 2010		Jonas L.A.	**7**	
27 Jan 2007	▲	Jump In	**3**	
19 Jan 2008	❶	Juno	**1**	1
17 Feb 1962		King Of Kings	**10**	
22 Aug 1987	❶	La Bamba	**1**	2
03 Jul 1993		Last Action Hero	**7**	
04 May 1963	▲	Lawrence Of Arabia	**2**	
07 May 2011		Lemonade Mouth	**4**	
12 Jan 2013	❶	Les Miserables: Highlights	**1**	1
03 Apr 1999		Life	**10**	
08 Mar 1997		Lost Highway	**7**	
13 Feb 1971	▲	Love Story	**2**	
12 Jul 1952	▲	Lovely To Look At	**2**	
18 Jul 2015		Magic Mike XXL	**8**	
26 Jul 2008	❶	Mamma Mia	**1**	1
29 Jun 2013		Man Of Steel	**9**	
19 Dec 1964	❶	Mary Poppins	**1**	14
19 Jul 1997	❶	Men In Black / The Album	**1**	2
27 May 2000	▲	Mission: Impossible 2	**2**	
15 Aug 1992		Mo' Money	**6**	
09 Apr 1988	▲	More Dirty Dancing	**3**	
23 Sep 1995		Mortal Kombat	**10**	
26 May 2001	▲	Moulin Rouge	**3**	
05 Nov 1994	❶	Murder Was The Case	**1**	2
05 Dec 1964		My Fair Lady	**4**	
20 Mar 1961	▲	Never On Sunday	**2**	
04 May 1991	▲	New Jack City	**2**	
31 Jan 2009		Notorious	**4**	
29 Jul 2000		Nutty Professor II: The Klumps	**4**	
09 Feb 2002	❶	O Brother, Where Art Thou?	**1**	2
17 Sep 1955	❶	Oklahoma	**1**	4
11 Aug 1951	▲	On Moonlight Bay	**3**	
15 Mar 2008		Once	**7**	
18 Nov 1957	▲	Pal Joey	**2**	
05 May 1956		Picnic	**6**	
12 Jan 2013	▲	Pitch Perfect	**3**	
30 May 2015	❶	Pitch Perfect 2	**1**	1
17 Jun 1995	❶	Pocahontas	**1**	1
27 Nov 1999		Pokemon: The First Movie	**8**	
02 Nov 1959		Porgy And Bess	**8**	
12 Apr 1986		Pretty In Pink	**5**	
19 May 1990		Pretty Woman	**4**	
01 Mar 1952		Quo Vadis	**4**	
08 Sep 1951		Rich, Young And Pretty	**4**	
20 Jul 1991		Robin Hood: Prince Of Thieves	**5**	
30 Jun 2012		Rock Of Ages	**5**	
30 Apr 1977		Rocky	**4**	
22 Feb 1986		Rocky IV	**10**	
28 Jul 1962		Rome Adventure	**5**	
24 May 1969	▲	Romeo And Juliet	**2**	

14 Dec 1996	▲	Romeo And Juliet	**2**	
15 Apr 2000	▲	Romeo Must Die - The Album	**3**	
14 Apr 1951		Royal Wedding	**6**	
21 Aug 1999		Runaway Bride	**4**	
10 Oct 1998		Rush Hour	**5**	
03 Feb 2001	▲	Save The Last Dance	**3**	
12 Apr 1997		Selena	**7**	
12 Oct 1996		Set It Off	**4**	
18 Sep 1954	▲	Seven Brides For Seven Brothers	**3**	
14 Jun 2008	▲	Sex And The City: The Movie	**2**	
12 Aug 1978		Sgt. Pepper's Lonely Hearts Club Band	**5**	
21 Jul 1951	❶	Show Boat	**1**	18
12 Jun 2004		Shrek 2	**8**	
19 Apr 1952	▲	Singin' In The Rain	**2**	
03 Oct 1992		Singles	**6**	
17 Jul 1993	❶	Sleepless In Seattle	**1**	1
14 Mar 2009		Slumdog Millionaire	**4**	
26 Feb 1949		So Dear To My Heart	**10**	
15 May 1999		Songs From Dawson's Creek	**7**	
18 Oct 1997		Soul Food	**4**	
30 Mar 2013		Sound City - Real To Reel	**8**	
07 Apr 1958	❶	South Pacific	**1**	31
15 Aug 2015		Southpaw	**5**	
07 Dec 1996	▲	Space Jam	**2**	
16 Aug 1997		Spawn	**7**	
18 May 2002		Spider-Man	**4**	
10 Jul 2004		Spider-Man 2	**7**	
13 Aug 1977	▲	Star Wars	**2**	
22 May 1999	▲	Star Wars Episode 1: The Phantom Menace	**3**	
11 May 2002		Star Wars Episode II: Attack Of The Clones	**6**	
21 May 2005		Star Wars Episode III: Revenge Of The Sith	**6**	
17 Jan 1953	▲	Stars And Stripes Forever	**2**	
26 Aug 2006		Step Up	**6**	
08 Mar 2008		Step Up 2: The Streets	**6**	
30 Sep 1950		Summer Stock	**5**	
11 May 1996		Sunset Park	**4**	
03 Jul 1999		Tarzan	**5**	
03 Aug 2013	▲	Teen Beach Movie	**3**	
11 Jul 2015		Teen Beach 2	**10**	
22 Jul 1978		Thank God It's Friday	**10**	
09 Jan 1961		The Alamo	**7**	
02 Sep 2006		The Cheetah Girls 2	**5**	
05 Oct 1991		The Commitments	**8**	
28 May 1994	❶	The Crow	**1**	1
31 Aug 1996		The Crow: City Of Angels	**8**	
04 Aug 2012		The Dark Knight Rises	**8**	
13 Apr 1991		The Doors	**8**	
14 Jun 1980		The Empire Strikes Back	**4**	
14 Jul 2001		The Fast And The Furious	**7**	
07 Jun 2014		The Fault In Our Stars	**5**	
20 Feb 1954	❶	The Glenn Miller Story	**1**	10
13 Apr 1968		The Good, The Bad And The Ugly	**4**	
25 May 2013	▲	The Great Gatsby	**2**	
07 Apr 2012	❶	The Hunger Games	**1**	1
07 Dec 2013		The Hunger Games: Catching Fire	**5**	
21 Apr 2012		The Hunger Games: Songs From District 12 And Beyond	**7**	
04 Apr 1953		The Jazz Singer	**10**	
04 Aug 1956	❶	The King And I	**1**	1
02 Jul 1994	❶	The Lion King	**1**	10
17 May 2003		The Lizzie McGuire Movie	**6**	
24 Mar 1956	▲	The Man With The Golden Arm	**2**	
24 Apr 1999		The Matrix	**7**	
24 May 2003		The Matrix Reloaded: The Album	**5**	

20 Sep 1952	❶	The Merry Widow	**1**	4
01 Sep 1962	▲	The Music Man	**2**	
19 May 2012		The Music Of Smash	**9**	
06 Jul 1996		The Nutty Professor	**8**	
30 Sep 1957		The Pajama Game	**9**	
04 Apr 1998		The Player's Club	**10**	
13 Apr 2002		The Scorpion King	**5**	
02 Sep 1995		The Show	**4**	
01 May 1965	❶	The Sound Of Music	**1**	2
06 Apr 1974	❶	The Sting	**1**	5
07 Mar 1998		The Wedding Singer	**5**	
05 Feb 1955		There's No Business Like Show Business	**6**	
07 May 2005		Three 6 Mafia Presents Choices II: The Setup	**10**	
02 Sep 1950	❶	Three Little Words	**1**	11
05 Mar 1966		Thunderball	**10**	
29 Mar 1947	▲	Till The Clouds Roll By	**3**	
24 Jan 1998	❶	Titanic	**1**	16
03 May 1975	▲	Tommy	**2**	
05 Jul 1986	❶	Top Gun	**1**	5
11 Jul 2009		Transformers: Revenge Of The Fallen	**10**	
29 Nov 2003	▲	Tupac: Resurrection	**2**	
22 Nov 2008	❶	Twilight	**1**	1
31 Oct 2009	❶	Twilight: New Moon	**1**	1
26 Jun 2010	▲	Twilight: Eclipse	**2**	
26 Nov 2011		Twilight: Breaking Dawn	**4**	
01 Dec 2012	▲	Twilight: Breaking Dawn Part 2	**3**	
03 Feb 1951		Two Weeks With Love	**5**	
12 Jul 1980	▲	Urban Cowboy	**3**	
20 Aug 2011		Victorious: Music From The Hit TV Show	**5**	
02 Dec 1995	❶	Waiting To Exhale	**1**	5
25 Mar 2006		Walk The Line	**9**	
21 Mar 1992	❶	Wayne's World	**1**	2
03 Mar 1962	❶	West Side Story	**1**	54
03 Jul 1999		Wild Wild West	**4**	
06 Jun 1970	❶	Woodstock	**1**	4
01 May 1971		Woodstock Two	**7**	
22 Jan 1949	❶	Words And Music	**1**	6
31 Aug 2002		XXX	**9**	

Sparkle

06 Jun 1998	▲	Sparkle	**3**	

Spice 1

16 Oct 1993		187 He Wrote	**10**	

Spice Girls

22 Feb 1997	❶	Spice	**1**	5
22 Nov 1997	▲	Spiceworld	**3**	

Spike Jones

05 Jan 1946	▲	Nutcracker Suite (Tchaikovsky)	**2**	
27 Jul 1946		Musical Depreclation	**4**	
10 Jun 1950		Spike Jones Plays The Charleston	**10**	

Spin Doctors

13 Feb 1993	▲	Pocket Full Of Kryptonite	**3**	

Spinners

01 Feb 1975		New & Improved	**9**	
20 Sep 1975		Pick Of The Litter	**8**	

		Spoon		
28 Jul 2007		Ga Ga Ga Ga Ga	**10**	
06 Feb 2010		Transference	**4**	
23 Aug 2014		They Want My Soul	**4**	
		Ssgt. Barry Sadler		
12 Mar 1966	❶	Ballads Of The Green Berets	**1**	5
		St. Luke's Choristers		
05 Jan 1946		Christmas Carols	**4**	
		St. Lunatics		
23 Jun 2001	▲	Free City	**3**	
		Staind		
09 Jun 2001	❶	Break The Cycle	**1**	3
07 Jun 2003	❶	14 Shades Of Grey	**1**	1
27 Aug 2005	❶	Chapter V	**1**	1
05 Sep 2008	▲	The illusion Of Progress	**3**	
01 Oct 2011		Staind	**5**	
		Stan Getz		
20 Oct 1962	❶	Jazz Samba	**1**	1
		STAN GETZ & CHARLIE BYRD		
04 Jul 1964	▲	Getz / Gilberto	**2**	
		STAN GETZ / JOAO GILBERTO		
		Stan Kenton		
21 Dec 1946	▲	Artistry In Rhythm	**2**	
29 May 1948	❶	A Presentation Of Progressive Jazz	**1**	8
19 Feb 1949	▲	Stan Kenton Encores	**2**	
25 Mar 1950		Innovations In Modern Music	**4**	
02 Dec 1950		Stan Kenton Presents	**9**	
02 May 1953		Stan Kenton New Concepts	**8**	
		Stars On		
04 Jul 1981		Stars On Long Play	**9**	
		Starship		
28 Dec 1985		Knee Deep In The Hoopla	**7**	
		Steel Magnolia		
29 Jan 2011		Steel Magnolia	**7**	
		Steely Dan		
03 Aug 1974		Pretzel Logic	**8**	
22 Oct 1977	▲	Aja	**3**	
27 Dec 1980		Gaucho	**9**	
18 Mar 2000		Two Against Nature	**6**	
28 Jun 2003		Everything Must Go	**9**	
		Stephen Stills		
05 Dec 1970	▲	Stephen Stills	**3**	
31 Jul 1971		Stephen Stills II	**8**	
13 May 1972		Manassas	**4**	
		Steppenwolf		
31 Aug 1968		Steppenwolf	**6**	
09 Nov 1968	▲	The Second	**3**	
12 Apr 1969		At Your Birthday Party	**7**	
02 May 1970		Live	**7**	

Steve Allen

14 May 1955		Music For Tonight	**7**	

Steve Martin

26 Nov 1977		Let's Get Small	**10**	
18 Nov 1978	▲	A Wild And Crazy Guy	**2**	

Steve Miller Band

24 Nov 1973	▲	The Joker	**2**	
24 Jul 1976	▲	Fly Like An Eagle	**3**	
11 Jun 1977	▲	Book Of Dreams	**2**	
07 Aug 1982	▲	Abracadabra	**3**	

Steve Winwood

28 Mar 1981	▲	Arc Of A Diver	**3**	
23 Aug 1986	▲	Back In The Highlife	**3**	
23 Jul 1988	❶	Roll With It	**1**	1

Stevie Nicks

22 Aug 1981	❶	Bella Donna	**1**	1
16 Jul 1983		The Wild Heart	**5**	
08 Jul 1989		The Other Side Of The Mirror	**10**	
19 May 2001		Trouble In Shangri-La	**5**	
21 May 2011		In Your Dreams	**6**	
25 Oct 2014		24K Gold: Songs From The Vault	**7**	

Stevie Ray Vaughan & Double Trouble

23 Nov 1991		The Sky Is Crying	**10**	

Stevie Wonder

03 Aug 1963	❶	Little Stevie Wonder / The 12 Year Old Genius	**1**	1
		LITTLE STEVIE WONDER		
27 Jan 1973	▲	Talking Book	**3**	
08 Sep 1973		Innervisions	**4**	
17 Aug 1974	❶	Fulfillingness' First Finale	**1**	2
16 Oct 1976	❶	Songs In The Key Of Life	**1**	14
24 Nov 1979		Journey Through The Secret Life Of Plants	**4**	
15 Nov 1980	▲	Hotter Than July	**3**	
29 May 1982		Stevie Wonder's Original Musiquarium I	**4**	
20 Oct 1984		The Woman In Red (Soundtrack)	**4**	
26 Oct 1985		In Square Circle	**5**	
05 Nov 2005		A Time To Love	**5**	

Sting

27 Jul 1985	▲	The Dream Of The Blue Turtles	**2**	
21 Nov 1987		Nothing Like The Sun	**9**	
16 Feb 1991	▲	The Soul Cages	**2**	
27 Mar 1993	▲	Ten Summoner's Tales	**2**	
26 Nov 1994		Fields Of Gold	**7**	
30 Mar 1996		Mercury Falling	**5**	
19 Aug 2000		Brand New Day	**9**	
18 Oct 2003	▲	Sacred Love	**3**	
14 Nov 2009		If On A Winter's Night…	**6**	
31 Jul 2010		Symphonicitie	**6**	

Stone Sour

19 Aug 2006		Come What(ever) May	**4**	
25 Sep 2010		Audio Secrecy	**6**	
10 Nov 2012		House Of Gold And Bones: Part 1	**7**	
27 Apr 2013		House Of Gold And Bones: Part 2	**10**	

Stone Temple Pilots

19 Jun 1993	▲	Core	**3**	
25 Jun 1994	❶	Purple	**1**	3
13 Apr 1996		Tiny Music…Songs From The Vatican Gift Shop	**4**	
13 Nov 1999		No.4	**6**	
07 Jul 2001		Shangri-La Dee Da	**9**	
12 Jun 2010	▲	Stone Temple Pilots	**2**	

Stray Cats

13 Nov 1982	▲	Built For Speed	**2**	

Strokes

15 Nov 2003		Room On Fire	**4**	
21 Jan 2006		First Impressions Of Earth	**4**	
09 Apr 2011		Angles	**4**	
13 Apr 2013		Comedown Machine	**10**	

Styles

27 Jul 2002		A Gangster And A Gentleman	**6**	

Styx

21 Jan 1978		The Grand Illusion	**6**	
21 Oct 1978		Pieces Of Eight	**6**	
20 Oct 1979	▲	Cornerstone	**2**	
07 Feb 1981	❶	Paradise Theatre	**1**	3
19 Mar 1983	▲	Kilroy Was Here	**3**	

Sublime With Rome

30 Jul 2011		Yours Truly	**9**	

Sufjan Stevens

30 Oct 2010		The Age Of Adz	**7**	
18 Apr 2015		Carrie And Lowell	**10**	

Sugar Ray

30 Jun 2001		Sugar Ray	**6**	

Sugarland

25 Nov 2006		Enjoy The Ride	**4**	
09 Aug 2008	❶	Love On The Inside	**1**	1
22 Aug 2009	▲	Live On The Inside	**2**	
06 Nov 2010	❶	The Incredible Machine	**1**	1

Sum 41

30 Oct 2004		Chuck	**10**	
11 Aug 2007		Underclass Hero	**7**	

Sunshine Anderson

05 May 2001		Your Woman	**5**	

Supertramp

28 Apr 1979	❶	Breakfast In America	**1**	6
25 Oct 1980		Paris	**8**	
27 Nov 1982		Famous Last Words	**5**	

Supremes

05 Dec 1964	▲	Where Did Our Love Go	**2**	
09 Oct 1965		More Hits By The Supremes	**6**	
23 Apr 1966		I Hear A Symphony	**8**	
15 Oct 1966	❶	Supremes A' Go-Go	**1**	2
18 Mar 1967		Supremes Sing Holland, Dozier, Holland	**6**	
14 Oct 1967	❶	Greatest Hits	**1**	5

DIANA ROSS & THE SUPREMES

04 Jan 1969	▲	The Supremes Join The Temptations	**2**	
18 Jan 1969	❶	TCB	**1**	1
		above 2: DIANA ROSS & THE SUPREMES WITH THE TEMPTATIONS		

Survivor

10 Jul 1982	▲	Eye Of The Tiger	**2**	

Susal Boyle

12 Dec 2009	❶	I Dreamed A Dream	**1**	6
27 Nov 2010	❶	The Gift	**1**	4
19 Nov 2011		Someone To Watch Over Me	**4**	

Sviatoslav Richter

23 Jan 1961		Brahms: Piano Concerto No.2	**5**	

Switchfoot

01 Oct 2005	▲	Nothing Is Sound	**3**	
15 Oct 2011		Vice Verses	**8**	
01 Feb 2014		Fading West	**6**	

Swizz Beatz

08 Sep 2007		One Man Band Man	**7**	

SWV

15 May 1993		It's About Time	**8**	
11 May 1996		New Beginning	**9**	

System Of A Down

22 Sep 2001	❶	Toxicity	**1**	1
04 Jun 2005	❶	Mezmerize	**1**	1
10 Dec 2005	❶	Hypnotize	**1**	1

T

T.I.

06 Sep 2003		Trap Muzik	**4**	
18 Dec 2004		Urban Legend	**7**	
15 Apr 2006	❶	King	**1**	1
21 Jul 2007	❶	T.I. Vs T.I.P.	**1**	2
18 Oct 2008	❶	Paper Trail	**1**	2
25 Dec 2010		No Mercy	**4**	
05 Jan 2013	▲	Trouble Man: Heavy Is The Head	**2**	
08 Nov 2014	▲	Paperwork	**2**	

T.I. Presents The P$C

08 Oct 2005		25 To Life	**10**	

Taio Cruz

19 Jun 2010		Rockstarr	**8**	

Taking Back Sunday

14 Aug 2004	▲	Where You Want To Be	**3**	
13 May 2006	▲	Louder Now	**2**	
20 Jun 2009		New Again	**7**	
05 Apr 2014		Happiness Is	**10**	

Talib Kweli

08 Sep 2007	▲	Eardrum	**2**	

		Tamar Braxton		
21 Sep 2013	▲	Love And War	**2**	
24 Oct 2015		Calling All Lovers	**5**	
		Tame Impala		
08 Aug 2015		Currents	**4**	
		Tank		
31 Mar 2001		Force Of Nature	**7**	
02 Jun 2007	▲	Sex, Love & Pain	**2**	
26 May 2012		This Is How I Feel	**9**	
		Taylor Hicks		
30 Dec 2006	▲	Taylor Hicks	**2**	
		Taylor Swift		
24 Nov 2007		Taylor Swift	**5**	
02 Aug 2008		Beautiful Eyes (EP)	**9**	
29 Nov 2008	❶	Fearless	**1**	11
13 Nov 2010	❶	Speak Now	**1**	6
10 Nov 2012	❶	Red	**1**	7
15 Nov 2014	❶	1989	**1**	11
		Teairra Mari		
20 Aug 2005		Roc-A-Fella Presents Teairra Mari	**5**	
		Tears For Fears		
25 May 1985	❶	Songs From The Big Chair	**1**	5
28 Oct 1989		The Seeds Of Love	**8**	
		Tech N9ne		
25 Jun 2011		All 6's And 7's	**4**	
17 Aug 2013		Something Else	**4**	
24 May 2014		Strangeulation	**5**	
23 May 2015		Special Effects	**4**	
		Technotronic		
07 Apr 1990		Pump Up The Jam - The Album	**10**	
		Teddy Geiger		
08 Apr 2006		Underage Thinking	**8**	
		Teddy Pendergrass		
21 Jul 1979		Teddy	**5**	
		Teena Marie		
29 May 2004		La Dona	**6**	
		Tegan & Sara		
16 Feb 2013	▲	Heartthrob	**3**	
		Temple Of The Dog		
29 Aug 1992		Temple Of The Dog	**5**	
		Temptations		
28 Jan 1967		The Temptations Greatest Hits	**5**	
20 May 1967		The Temptations Live	**10**	
02 Sep 1967		With A Lot O' Soul	**7**	
04 Jan 1969	▲	The Supremes Join The Temptations	**2**	
18 Jan 1969	❶	TCB	**1**	1
		above 2: DIANA ROSS & THE SUPREMES WITH THE TEMPTATIONS		
05 Apr 1969		Cloud Nine	**4**	
15 Nov 1969		Puzzle People	**5**	

18 Apr 1970		Psychedelic Shack	**9**	
21 Oct 1972	▲	All Directions	**2**	
14 Apr 1973		Masterpiece	**7**	
		Tenacious D		
02 Dec 2006		The Pick Of Destiny (Soundtrack)	**8**	
02 Jun 2012		Rize Of The Fenix	**4**	
		Tennessee Ernie Ford		
26 Jan 1957	▲	Hymns	**2**	
20 May 1957		Spirituals	**5**	
09 Jun 1958		Nearer The Cross	**5**	
29 Dec 1958		The Star Carol	**4**	
		Tenth Avenue North		
08 Sep 2012		The Struggle	**9**	
		Terence Trent D'Arby		
16 Apr 1988		Introducing The Hardline According To Terence Trent D'Arby	**4**	
		Terror Squad		
14 Aug 2004		True Story	**7**	
		Tex Beneke		
11 Oct 1947	▲	Prom Date **TEX BENEKE WITH THE MILLER ORCHESTRA**	**3**	
		TGT		
07 Sep 2013	▲	Three Kings	**3**	
		Tha Dogg Pound		
18 Nov 1995	❶	Dogg Food	**1**	1
		The-Dream		
28 Mar 2009	▲	Love Vs. Money	**2**	
17 Jul 2010		Love King	**4**	
		Theory Of A Deadman		
30 Jul 2011		The Truth Is	**8**	
16 Aug 2014		Savages	**8**	
		Third Day		
19 Nov 2005		Wherever You Are	**8**	
16 Aug 2008		Revelation	**6**	
06 Nov 2010		Move	**9**	
24 Nov 2012		Miracle	**10**	
		Third Eye Blind		
05 Sep 2009		Ursa Major	**4**	
		Thirty Seconds To Mars		
08 Jun 2013		Love Lust Faith + Dreams	**6**	
		Thom Yorke		
29 Jul 2006	▲	Eraser	**2**	
		Thomas Rhett		
16 Nov 2013		It Goes Like This	**6**	
17 Oct 2015		Tangled Up	**6**	
		Thompson Twins		
05 May 1984		Into The Gap	**10**	

Three 6 Mafia

01 Jul 2000		When The Smoke Clears Sixty 6, Sixty 1	**6**	
12 Jul 2003		Da Unbreakables	**4**	
15 Oct 2005	▲	Most Known Unknown	**3**	
12 Jul 2008		Last 2 Walk	**5**	

Three Days Grace

01 Jul 2006		One-X	**5**	
10 Oct 2009	▲	Life Starts Now	**3**	
20 Oct 2012		Transit Of Venus	**5**	

Three Dog Night

27 Dec 1969		Was Captured Live At The Forum	**6**	
16 May 1970		It Ain't Easy	**8**	
03 Apr 1971		Golden Biscuits	**5**	
13 Nov 1971		Harmony	**8**	
09 Sep 1972		Seven Separate Fools	**6**	

Three Suns

20 Jul 1946	▲	Twilight Time	**2**	
27 Sep 1947	▲	The Three Suns Present	**3**	
17 Apr 1948	❶	Busy Fingers	**1**	1
03 Dec 1949		Your Christmas Favorites	**5**	

Thursday

04 Oct 2003		War All The Time	**7**	

Tiffany

19 Dec 1987	❶	Tiffany	**1**	2

Tim McGraw

16 Apr 1994	❶	Not A Moment Too Soon	**1**	2
07 Oct 1995		All I Want	**4**	
21 Jun 1997	▲	Everywhere	**2**	
22 May 1999	❶	A Place In The Sun	**1**	1
09 Dec 2000		Greatest Hits	**4**	
12 May 2001	▲	Set This Circus Down	**2**	
14 Dec 2002	▲	Tim McGraw And The Dancehall Doctors	**2**	
11 Sep 2004	❶	Live Like You Were Dying	**1**	2
15 Apr 2006	▲	Greatest Hits Vol. 2	**2**	
14 Apr 2007	❶	Let It Go	**1**	1
17 May 2008		Greatest Hits Volumes 1 & 2	**10**	
25 Oct 2008		Greatest Hits 3	**9**	
07 Nov 2009	▲	Southern Voice	**2**	
11 Feb 2012	▲	Emotional Traffic	**2**	
23 Feb 2013	▲	Two Lanes Of Freedom	**2**	
04 Oct 2014	▲	Sundown Heaven Town	**3**	
28 Nov 2015		Damn Country Music	**5**	

Timbaland

21 Apr 2007		Timbaland Presents Shock Value	**5**	

Timeflies

17 May 2014		After Hours	**8**	

Tina Turner

11 Aug 1984	▲	Private Dancer	**3**	
25 Oct 1986		Break Every Rule	**4**	
19 Feb 2005	▲	All The Best	**2**	

Tiny Tim

13 Jul 1968		God Bless Tiny Tim	**7**	

TLC

21 Jan 1995	▲	CrazySexyCool	**3**	
13 Mar 1999	❶	Fanmail	**1**	5
30 Nov 2002		3D	**6**	

Toby Keith

15 Sep 2001		Pull My Chain	**9**	
10 Aug 2002	❶	Unleashed	**1**	1
22 Nov 2003	❶	Shock'n Y'all	**1**	1
27 Nov 2004	▲	Greatest Hits 2	**3**	
04 Jun 2005	▲	Honkytonk University	**2**	
29 Apr 2006	▲	White Trash With Money	**2**	
30 Jun 2007	❶	Big Dog Daddy	**1**	1
24 May 2008	▲	35 Biggest Hits	**2**	
15 Nov 2008		That Don't Make Me A Bad Guy	**5**	
24 Oct 2009	▲	American Ride	**3**	
23 Oct 2010	❶	Bullets In The Gun	**1**	1
12 Nov 2011		Clancy's Tavern	**5**	
17 Nov 2012		Hope On The Rocks	**6**	
16 Nov 2013		Drinks After Work	**7**	

Tobymac

10 Mar 2007		Portable Sounds	**10**	
27 Feb 2010		Tonight	**6**	
15 Sep 2012	❶	Eye On It	**1**	1
29 Aug 2015		This Is Not A Test	**4**	

Tom Jones

08 Mar 1969		Help Yourself	**5**	
28 Jun 1969		This Is Tom Jones	**4**	
22 Nov 1969	▲	Live In Las Vegas	**3**	
30 May 1970		Tom	**6**	

Tom Petty

08 Dec 1979	▲	Damn The Torpedoes	**2**	
30 May 1981		Hard Promises	**5**	
15 Jan 1983		Long After Dark	**9**	
27 Apr 1985		Southern Accents	**7**	
03 Jun 1989	▲	Full Moon Fever	**3**	
04 Dec 1993		Greatest Hits	**5**	
19 Nov 1994		Wildflowers	**8**	
01 May 1999		Echo	**10**	
26 Oct 2002		The Last DJ	**9**	
12 Aug 2006		Highway Companion	**4**	
03 Jul 2010	▲	Mojo	**2**	
16 Aug 2014	❶	Hypnotic Eye	**1**	1

Tom Waits

12 Nov 2011		Bad As Me	**6**	

Tommy Dorsey

24 Mar 1945		Getting Sentimental	**4**	
24 Mar 1945		Up Swing	**4**	
		BENNY GOODMAN, TOMMY DORSEY, ARTIE SHAW, GLENN MILLER		
23 Feb 1946	▲	Showboat	**2**	
22 Feb 1947	▲	All Time Hits	**2**	
09 Oct 1948	▲	Clambake Seven	**3**	
08 Oct 1949		And The Band Sings Too	**9**	
		FRANK SINATRA & TOMMY DORSEY		
15 Apr 1950		Tommy Dorsey Plays Cole Porter For Dancing	**7**	

Tommy James & The Shondells

22 Feb 1969		Crimson And Clover	**8**	

Tommy Sands

13 May 1957		Steady Date With Tommy Sands	**4**	

Tone Loc

18 Mar 1989	❶	Loc-ed After Dark	**1**	1

Toni Braxton

20 Nov 1993	❶	Toni Braxton	**1**	2
06 Jul 1996	▲	Secrets	**2**	
13 May 2000	▲	The Heat	**2**	
15 Oct 2005		Libra	**4**	
22 May 2010		Pulse	**9**	
22 Feb 2014		Love, Marriage And Divorce	**4**	
		TONI BRAXTON & BABYFACE		

Tony Bennett

06 Oct 1962		I Left My Heart In San Francisco	**5**	
27 Apr 1963		I Wanna Be Around	**5**	
14 Oct 2006	▲	Duets: American Classic	**3**	
08 Oct 2011	❶	Duets II	**1**	1
10 Nov 2012		Viva Duets	**5**	
11 Oct 2014	❶	Cheek To Cheek	**1**	1
		TONY BENNETT & LADY GAGA		

Tony Martin

14 Jan 1950		Oh, You Beautiful Doll	**10**	
		TONY MARTIN & THE PIED PIPERS		
14 Jul 1951		The King And I	**10**	
		DINAH SHORE, TONY MARTIN & ROBERT MERRILL		

Tony Pastor

12 Aug 1950		Dance Date With Tony Pastor	**10**	

Tony Yayo

17 Sep 2005	▲	Thoughts Of A Predicate Felon	**2**	

Too Short

01 Aug 1992		Shorty The Pimp	**6**	
13 Nov 1993		Get In Where Ya Fit In	**4**	
11 Feb 1995		New Coctails	**6**	
08 Jun 1996	▲	Gettin' It	**3**	
31 Jul 1999		Can't Stay Away	**5**	

Tool

19 Oct 1996	▲	Aenima	**2**	
02 Jun 2001	❶	Lateralus	**1**	1
20 May 2006	❶	10,000 Days	**1**	1

Tori Amos

10 Feb 1996	▲	Boys For Pele	**2**	
23 May 1998		From The Choirgirl Hotel	**5**	
06 Oct 2001		StrangeLittleGirls	**4**	
16 Nov 2002		Scarlet's Walk	**7**	
12 Mar 2005		The Beekeeper	**5**	
19 May 2007		American Doll Posse	**5**	
06 Jun 2009		Abnormally Attracted to Sin	**9**	
31 May 2014		Unrepentant Geraldines	**7**	

Tori Kelly

11 Jul 2015	▲	Unbreakable Smile	**2**	

Toto

17 Feb 1979		Toto	**9**	
12 Jun 1982		Toto IV	**4**	

T-Pain

23 Jun 2007	❶	Epiphany	**1**	1
29 Nov 2008		Thr33 Ringz	**4**	

Trace Adkins

26 Jul 2003		Greatest Hits Collection, Volume I	**9**	
02 Sep 2006	▲	Dangerous Man	**3**	
04 Sep 2010		Cowboy's Back In Town	**5**	
20 Aug 2011	▲	Proud To Be Here	**3**	

Tracy Chapman

09 Jul 1988	❶	Tracy Chapman	**1**	1
04 Nov 1989		Crossroads	**9**	
04 May 1996		New Beginning	**4**	

Traffic

15 Aug 1970		John Barleycorn Must Die	**5**	
19 Feb 1972		The Low Spark Of High Heeled Boys	**7**	
10 Mar 1973		Shoot Out At The Fantasy Factory	**6**	
09 Nov 1974		When The Eagle Flies	**9**	

Train

14 Apr 2001		Drops Of Jupiter	**6**	
21 Jun 2003		My Private Nation	**6**	
18 Feb 2006		For Me It's You	**10**	
05 May 2012		California 37	**4**	
04 Oct 2014		Bulletproof Picasso	**5**	

Trans-Siberian Orchestra

14 Nov 2009		Night Castle	**5**	
17 Nov 2012		Dreams Of Fireflies (On A Christmas Night)	**9**	
05 Dec 2015		Letters From The Labyrinth	**7**	

Traveling Wilburys

03 Dec 1988	▲	Traveling Wilburys Vol.1	**3**	
30 Jun 2007		Collection	**9**	

Travi$ Scott

26 Sep 2015	▲	Rodeo	**3**	

Travis Barker

02 Apr 2011		Give The Drummer Some	**9**	

Trey Songz

19 Sep 2009	▲	Ready	**3**	
02 Oct 2010	▲	Passion Pain And Pleasure	**2**	
08 Sep 2012	❶	Chapter V	**1**	1
19 Jul 2014	❶	Trigga	**1**	1

Trick Daddy

07 Apr 2001		Thugs Are Us	**4**	
24 Aug 2002		Thug Holiday	**6**	
13 Nov 2004	▲	Thug Matrimony: Married To The Streets	**2**	

Trina

19 Apr 2008		Still Da Baddest	**6**	

Trini Lopez

17 Aug 1963	▲	Trini Lopez At PJ's	**2**	

		Trisha Yearwood		
13 Sep 1997		Songbook: A Collection Of Hits	**4**	
01 Oct 2005		Jasper County	**4**	
		Troye Sivan		
30 Aug 2014		Trxye (EP)	**5**	
26 Sep 2015		Wild	**5**	
26 Dec 2015		Blue Neighbourhood	**7**	
		Tru		
08 Mar 1997		Tru 2 Da Game	**8**	
19 Jun 1999		Da Crime Family	**5**	
		Truth Hurts		
13 Jul 2002		Truthfully Speaking	**5**	
		Turk		
23 Jun 2001		Young & Thuggin'	**9**	
		Turtles		
20 Jan 1968		Golden Hits	**7**	
		TV Soundtracks		
27 Apr 1959	▲	77 Sunset Strip	**3**	
01 Jan 1972		All In The Family	**8**	
25 Jul 2009		Hannah Montana 3	**5**	
19 Oct 1985	❶	Miami Vice	**1**	11
23 Jan 1954		Victory At Sea	**6**	
12 Jan 1959	▲	Victory At Sea Volume 2	**2**	
02 Oct 1961		Victory At Sea Volume 3	**7**	
		Tweet		
20 Apr 2002	▲	Southern Hummingbird	**3**	
		Twenty One Pilots		
06 Jun 2015	❶	Blurryface	**1**	1
		Twista		
14 Feb 2004	❶	Kamikaze	**1**	1
22 Oct 2005	▲	The Day After	**2**	
06 Oct 2007		Adrenaline Rush	**10**	
		Tye Tribbett		
24 Aug 2013		Greater Than	**9**	
		Tyga		
10 Mar 2012		Careless World: Rise Of The Last King	**4**	
27 Apr 2013		Hotel California	**7**	
14 Mar 2015		Fan Of A Fan: The Album	**7**	
		CHRIS BROWN & TYGA		
		Tyler Farr		
19 Oct 2013		Redneck Crazy	**5**	
16 May 2015		Suffer In Peace	**4**	
		Tyler The Creator		
20 Apr 2013	▲	Wolf	**3**	
02 May 2015		Cherry Bomb	**4**	
		Tyrese		
09 Jun 2001		2000 Watts	**10**	
19 Nov 2011		Open Invitation	**9**	
01 Aug 2015	❶	Black Rose	**1**	1

U

U2

04 Apr 1987	❶	The Joshua Tree	**1**	9
05 Nov 1988	❶	Rattle And Hum	**1**	6
07 Dec 1991	❶	Achtung Baby	**1**	1
24 Jul 1993	❶	Zooropa	**1**	2
22 Mar 1997	❶	Pop	**1**	1
21 Nov 1998	▲	The Best Of 1980-1990 / The B-Sides	**2**	
18 Nov 2000	▲	All That You Can't Leave Behind	**3**	
23 Nov 2002	▲	The Best Of 1990-2000 & B-Sides	**3**	
11 Dec 2004	❶	How To Dismantle An Atomic Bomb	**1**	1
21 Mar 2009	❶	No Line On The Horizon	**1**	1
01 Nov 2014		Songs Of Innocence	**9**	

UB40

14 Aug 1993		Promises And Lies	**6**	

UGK

18 Apr 2009		UGK 4 Life	**6**	
25 Aug 2007	❶	Underground Kingz	**1**	1

Ugly Kid Joe

04 Apr 1992		As Ugly As They Wanna Be	**4**	

Uncle Kracker

05 May 2001		Double Wide	**7**	

Underoath

08 Jul 2006	▲	Define The Great Line	**2**	
19 Sep 2008		Lost In The Sound Of Separation	**8**	

USA For Africa

20 Apr 1985	❶	We Are The World	**1**	3

Used

16 Oct 2004		In Love And Death	**6**	
09 Jun 2007		Lies For The Liars	**5**	
14 Apr 2012		Vulnerable	**8**	

Usher

24 Jan 1998		My Way	**4**	
25 Aug 2001		8701	**4**	
10 Apr 2004	❶	Confessions	**1**	9
14 Jun 2008	❶	Here I Stand	**1**	1
17 Apr 2010	❶	Raymond V. Raymond	**1**	1
11 Sep 2010		Versus	**4**	
30 Jun 2012	❶	Looking 4 Myself	**1**	1

V

Vampire Weekend

30 Jan 2010	❶	Contra	**1**	1
01 Jun 2013	❶	Modern Vampires Of The City	**1**	1

Vamps

23 Aug 2014		Somebody To You (EP)	**10**	

Van Cliburn

04 Aug 1958	❶	Tchaikovsky: Piano Concerto No.1	**1**	7
23 May 1960		Rachmaninoff: Piano Concerto No.3	**10**	

Van Halen

05 May 1979		Van Halen II	**6**	
26 Apr 1980		Women And Children First	**6**	
06 Jun 1981		Fair Warning	**5**	
15 May 1982	▲	Diver Down	**3**	
04 Feb 1984	▲	1984	**2**	
19 Apr 1986	❶	5150	**1**	3
18 Jun 1988	❶	OU812	**1**	4
06 Jul 1991	❶	For Unlawful Carnal Knowledge	**1**	3
13 Mar 1993		LIVE: Right Here, Right Now	**5**	
11 Feb 1995	❶	Balance	**1**	1
09 Nov 1996	❶	Best Of Volume I	**1**	1
04 Apr 1998		Van Halen 3	**4**	
07 Aug 2004	▲	The Best Of Both Worlds	**3**	
25 Feb 2012	▲	A Different Kind Of Truth	**2**	

Van Morrison

19 Apr 2008		Keep It Simple	**10**	
20 Oct 2012		Born To Sing: No Plan B	**10**	

Vanessa Carlton

18 May 2002		Be Not Nobody	**5**	

Vangelis

20 Mar 1982	❶	Chariots Of Fire	**1**	4

Vanilla Fudge

14 Oct 1967		Vanilla Fudge	**6**	

Vanilla Ice

20 Oct 1990	❶	To The Extreme	**1**	16

Various Artists (Compilations)

05 Jan 2013		12/12/12: The Concert For Sandy Relief	**9**	
13 Mar 1999		1999 Grammy Nominees	**8**	
07 Feb 2004		2004 Grammy Nominees	**4**	
10 Feb 2007	▲	2007 Grammy Nominees	**3**	
16 Feb 2008		2008 Grammy Nominees	**5**	
06 Feb 2010		2010 Grammy Nominees	**5**	
12 Feb 2011		2011 Grammy Nominees	**6**	
11 Feb 2012		2012 Grammy Nominees	**4**	
09 Feb 2013	▲	2013 Grammy Nominees	**2**	
08 Feb 2014	▲	2014 Grammy Nominees	**2**	
14 Dec 1959	▲	60 Years Of Music America Loves Best	**2**	
21 Nov 1960		60 Years Of Music America Loves Best Vol. 2	**6**	
02 Oct 1961		60 Years Of Music America Loves Best Vol. III (Black Seal-Popular)	**5**	
09 Oct 1961		60 Years Of Music America Loves Best Vol. III (Red Seal-Classical)	**6**	
12 Dec 1992		A Very Special Christmas 2	**7**	
14 Sep 2013		Alabama And Friends	**8**	
17 Jan 2009		All Wrapped Up	**10**	
20 Mar 2010		Almost Alice	**5**	
15 May 2004		American Idol Season 3: Greatest Soul Classics	**10**	
10 Jun 2006	▲	American Idol Season 5: Encores	**3**	
19 Oct 2002		American Idol: Greatest Moments	**4**	
27 Mar 2004	▲	Bad Boy's 10th Anniversary…The Hits	**2**	
07 Dec 2013		Cities 97 Sampler: Live From Studio C: 25	**10**	
30 Oct 1993	▲	Common Thread: The Songs Of The Eagles	**3**	
14 Dec 1996		Dr. Dre Presents…The Aftermath	**6**	
17 Apr 1999		Family Values Tour '98	**7**	

29 Aug 1998		Funkmaster Flex The Mix Tape Volume III: 60 Minutes Of Funk	**4**	
03 Nov 2001	❶	God Bless America	**1**	1
14 Feb 2015		Grammy 2015 Nominees	**9**	
11 Mar 2000		Grammy Nominees 2000	**9**	
08 Mar 2003		Grammy Nominees 2003	**6**	
19 Feb 2005		Grammy Nominees 2005	**4**	
14 Feb 2009		Grammy Nominees 2009	**6**	
30 Jan 1961	▲	Great Motion Picture Themes	**2**	
06 Feb 2010	❶	Hope For Haiti Now	**1**	1
09 Jul 1955		I Like Jazz	**5**	
20 Jul 2002	▲	Irv Gotti Presents The Inc	**3**	
26 Mar 1949		Jazz At Philharmonic, Vol. IX	**4**	
22 Oct 1949		Jazz At The Philharmonic, Vol. X	**5**	
05 Oct 1996		Jock Jams Vol. 2	**10**	
05 Dec 1970	❶	Jesus Christ Superstar (Original London Cast)	**1**	3
06 Oct 2012	▲	Kanye West Presents Good Music: Cruel Summer	**2**	
05 Oct 2002		Ludacris Presents Disturbing Tha Peace: Golden Grain	**6**	
15 Feb 1997		Master P: West Coast Bad Boyz II	**8**	
17 Oct 1998		Mean Green / Major Players Compilation	**9**	
11 Jun 2011		MMG Presents Self Made Vol. 1	**5**	
14 Jul 2012		MMG Presents Self Made Vol. 2	**4**	
05 Oct 2013		MMG Presents Self Made Vol. 3	**4**	
10 Sep 2011		Muppets: The Green Album	**8**	
06 Sep 2014		Nashville Outlaws: A Tribute To Motley Crue	**5**	
10 May 2014		Nashville: On The Record (Live)	**8**	
20 Nov 1948		Norman Granz: Jazz At The Philharmonic, Vol. VIII	**7**	
11 Feb 2006		Now #1's	**6**	
23 Jan 1999		Now That's What I Call Music	**10**	
14 Aug 1999	▲	Now That's What I Call Music 2	**3**	
25 Dec 1999		Now That's What I Call Music 3	**4**	
05 Aug 2000	❶	Now 4	**1**	3
02 Dec 2000	▲	Now 5	**2**	
21 Apr 2001	❶	Now 6	**1**	3
18 Aug 2001	❶	Now 7	**1**	3
08 Dec 2001	▲	Now 8	**2**	
06 Apr 2002	❶	Now 9	**1**	1
10 Aug 2002	▲	Now 10	**2**	
07 Dec 2002	▲	Now 11	**2**	
12 Apr 2003	▲	Now 12	**3**	
09 Aug 2003	▲	Now 13	**2**	
22 Nov 2003	▲	Now 14	**3**	
10 Apr 2004	▲	Now 15	**2**	
14 Aug 2004	❶	Now 16	**1**	2
20 Nov 2004	❶	Now 17	**1**	1
02 Apr 2005	▲	Now 18	**2**	
06 Aug 2005	❶	Now 19	**1**	2
19 Nov 2005	❶	Now 20	**1**	2
22 Apr 2006	▲	Now 21	**2**	
29 Jul 2006	❶	Now 22	**1**	3
25 Nov 2006	❶	Now 23	**1**	1
14 Apr 2007	❶	Now 24	**1**	2
04 Aug 2007	❶	Now 25	**1**	2
01 Dec 2007	▲	Now 26	**3**	
29 Mar 2008	▲	Now 27	**2**	
21 Jun 2008	▲	Now 28	**2**	
29 Nov 2008	▲	Now 29	**3**	
11 Apr 2009	❶	Now 30	**1**	1
18 Jul 2009	▲	Now 31	**3**	
21 Nov 2009		Now 32	**5**	
10 Apr 2010	▲	Now 33	**3**	
03 Jul 2010		Now 34	**4**	
18 Sep 2010	▲	Now 35	**2**	
27 Nov 2010		Now 36	**4**	

26 Feb 2011	❶	Now 37	**1**	1
21 May 2011	▲	Now 38	**2**	
27 Aug 2011	▲	Now 39	**3**	
26 Nov 2011	▲	Now 40	**3**	
25 Feb 2012	▲	Now 41	**3**	
19 May 2012	▲	Now 42	**3**	
25 Aug 2012	❶	Now 43	**1**	1
24 Nov 2012	▲	Now 44	**2**	
23 Feb 2013	▲	Now 45	**3**	
25 May 2013	▲	Now 46	**3**	
24 Aug 2013	▲	Now 47	**2**	
30 Nov 2013	▲	Now 48	**3**	
22 Feb 2014	❶	Now 49	**1**	1
24 May 2014	❶	Now 50	**1**	1
23 Aug 2014	▲	Now 51	**2**	
15 Nov 2014	▲	Now 52	**2**	
21 Feb 2015	▲	Now 53	**2**	
23 May 2015	▲	Now 54	**3**	
29 Aug 2015	▲	Now 55	**3**	
21 Nov 2015		Now 56	**4**	
08 Dec 2001	▲	Now That's What I Call Christmas	**3**	
16 Dec 2006		Now Christmas 3	**10**	
12 Sep 2008		Now That's What I Call Country	**7**	
28 Jun 2014		Now That's What I Call Country: Volume 7	**10**	
01 Jun 2002	❶	P. Diddy & Bad Boy Records Present…We Invented The Remix	**1**	1
31 Mar 2012		Passion: White Flag	**5**	
16 May 2009		Playing for Change	**10**	
29 Oct 1955		Pop Shopper	**8**	
26 Jul 1997		Pure Moods	**10**	
15 May 1999	❶	Ruff Ryders: Ryde Or Die Vol. 1	**1**	1
22 Jul 2000	▲	Ryde Or Die Vol. II	**2**	
13 Dec 2014	▲	ShadyXV	**3**	
17 Aug 1963		Shut Down	**7**	
20 Aug 2011		Slow Grind	**9**	
08 Oct 2005		So Amazing: An All-Star Tribute To Luther Vandross	**4**	
09 Apr 2011		Songs For Japan	**5**	
10 Jul 1961	❶	Stars For A Summer Night	**1**	9
30 Aug 2003		State Property Presents: The Chain Gang Vol. II	**6**	
03 Apr 2010		The Edge	**4**	
06 Sep 2003	❶	The Neptunes Present…Clones	**1**	1
04 Sep 1948	❶	Theme Songs	**1**	3
21 Jun 1952		Today's Top Hits Vol. I	**7**	
08 Mar 1952		Today's Top Hits Vol. II	**6**	
26 Feb 2005		Totally Country Vol. 4	**5**	
13 Oct 2001	▲	Totally Hits 2001	**3**	
22 Jun 2002	▲	Totally Hits 2002	**2**	
26 Jun 2004		Vans Warped Tour 2004 Compilation	**8**	
28 Aug 1999		Violator - The Album	**8**	
11 Aug 2001		Violator The Album v2.0	**10**	
21 Nov 2015		We Love Disney	**8**	
04 Dec 1965	▲	Welcome To The LBJ Ranch	**3**	
15 Jun 1959		What's New? On Capitol Stereo, Volume 1	**5**	
06 Mar 1999		World Wrestling Federation: WWF The Music Volume 3	**10**	
10 Jun 2006		WWE Wreckless Intent	**8**	
13 Apr 2002	▲	WWF: Forceable Entry	**3**	
08 Apr 2000		WWF: World Wrestling Federation - Aggression	**8**	
20 Nov 1965		You Don't Have To Be Jewish	**9**	

Vaughan Brothers

27 Oct 1990		Family Style	**7**	

Vaughn Meader

15 Dec 1962	❶	The First Family	**1**	12
08 Jun 1963		The First Family Vol. 2	**4**	

Vaughn Monroe

20 Oct 1945	❶	On The Moonbeam	**1**	6
23 Nov 1946	▲	Vaughn Monroe's Dreamland	**3**	
03 Apr 1948	❶	Down Memory Lane	**1**	6
15 Jan 1949	❶	Vaughn Monroe Sings	**1**	2
20 Aug 1949	▲	Silver Lining	**3**	

Velvet Revolver

26 Jun 2004	❶	Contraband	**1**	1
21 Jul 2007		Libertad	**5**	

Ventures

09 Mar 1963		The Ventures Play Telstar, Lonely Bull	**8**

Victor Young

05 Aug 1950		April In Paris	**10**

Village People

03 Feb 1979	▲	Cruisin'	**3**
05 May 1979		Go West	**8**

Village Stompers

21 Dec 1963		Washington Square	**5**

Vince Gill

26 Sep 1992		I Still Believe In You	**10**
25 Jun 1994		When Love Finds You	**6**

Vincent Edwards

11 Aug 1962		Vincent Edwards Sings	**5**

Voices Of Walter Schumann

25 Oct 1952		Romance In The Air	**9**

Volbeat

27 Apr 2013		Outlaw Gentlemen And Shady Ladies	**9**

Vonda Shepard

23 May 1998		Songs From Ally McBeal	**7**

W

Waka Flocka Flame

23 Oct 2010		Flockaveli	**6**
30 Jun 2012		Triple F Life: Fans Friends And Family	**10**

Wale

19 Nov 2011	▲	Ambition	**2**	
13 Jul 2013	❶	The Gifted	**1**	1
18 Apr 2015	❶	The Album About Nothing	**1**	1

Wallflowers

15 Mar 1997		Bringing Down The Horse	**4**

Walter Carlos

26 Apr 1969		Switched-On Bach	**10**

		Wanted		
12 May 2012		The Wanted (EP)	**7**	
		War		
13 Jan 1973	❶	The World Is A Ghetto	**1**	2
22 Sep 1973		Deliver The World	**6**	
16 Aug 1975		Why Can't We Be Friends?	**8**	
18 Sep 1976		Greatest Hits	**6**	
		Warrant		
16 Sep 1989		Dirty Rotten Filthy Stinking Rich	**10**	
13 Oct 1990		Cherry Pie	**7**	
		Warren G		
25 Jun 1994	▲	Regulate…G Funk Era	**2**	
		Warren Zevon		
06 May 1978		Excitable Boy	**8**	
		Waylon Jennings, Willie Nelson, Jessi Colter & Tompall Glaser		
03 Apr 1976		Wanted: The Outlaws	**10**	
		Wayne King		
14 Sep 1946	▲	Irving Berlin Melodies	**2**	
10 May 1947	▲	Wayne King Waltzes, Volume 2	**2**	
		We Came As Romans		
10 Aug 2013		Tracing Back Roots	**8**	
		Webbie		
23 Jul 2005		Savage Life	**8**	
15 Mar 2008		Savage Life 2	**4**	
		Weeknd		
01 Dec 2012		Trilogy	**4**	
28 Sep 2013	▲	Kiss Land	**2**	
19 Sep 2015	❶	Beauty Behind The Madness	**1**	3
		Weezer		
02 Jun 2001		Weezer	**4**	
01 Jun 2002	▲	Maladroit	**3**	
28 May 2005	▲	Make Believe	**2**	
21 Jun 2008		Weezer (Red Album)	**4**	
21 Nov 2009		Raditude	**7**	
02 Oct 2010		Hurley	**6**	
25 Oct 2014		Everything Will Be Alright In The End	**5**	
		Weird Al Yankovic		
14 Oct 2006		Straight Outta Lynwood	**10**	
09 Jul 2011		Alpocalypse	**9**	
02 Aug 2014	❶	Mandatory Fun	**1**	1
		Westside Connection		
09 Nov 1996	▲	Bow Down	**2**	
		Wham		
26 Jan 1985	❶	Make It Big	**1**	3
23 Aug 1986		Music From The Edge Of Heaven	**10**	
		Whispers		
01 Mar 1980		The Whispers	**6**	

White Stripes

19 Apr 2003		Elephant	**6**	
25 Jun 2005	▲	Get Behind Me Satan	**3**	
07 Jul 2007	▲	Icky Thump	**2**	

White Zombie

29 Apr 1995		Astro Creep: 2000-Songs Of Love, Destruction And Other Synthetic…	**6**	

Whitechapel

17 May 2014		Our Endless War	**10**	

Whitesnake

09 May 1987	▲	Whitesnake	**2**	
16 Dec 1989		Slip Of The Tongue	**10**	

Whitney Houston

31 Aug 1985	❶	Whitney Houston	**1**	14
27 Jun 1987	❶	Whitney	**1**	11
01 Dec 1990	▲	I'm Your Baby Tonight	**3**	
05 Dec 1992	❶	The Bodyguard (Soundtrack)	**1**	20
21 Dec 1996	▲	The Preacher's Wife (Soundtrack)	**3**	
03 Jun 2000	▲	Whitney: The Greatest Hits	**2**	
28 Dec 2002		Just Whitney	**9**	
19 Sep 2009	❶	I Look To You	**1**	1

Who

28 Jun 1969		Tommy	**4**	
20 Jun 1970		Live At Leeds	**4**	
28 Aug 1971		Who's Next	**4**	
17 Nov 1973	▲	Quadrophenia	**2**	
15 Nov 1975		The Who By Numbers	**8**	
16 Sep 1978	▲	Who Are You	**2**	
11 Aug 1979		The Kids Are Alright	**8**	
11 Apr 1981		Face Dances	**4**	
09 Oct 1982		It's Hard	**8**	
18 Nov 2006		Endless Wire	**7**	

Wilco

10 Jul 2004		A Ghost Is Born	**8**	
02 Jun 2007		Sky Blue Sky	**4**	
18 Jul 2009		Wilco (The Album)	**7**	
15 Oct 2011		The Whole Love	**5**	

Wild Cherry

04 Sep 1976		Wild Cherry	**5**	

Will Bradley / Ray McKinley

19 Apr 1947	▲	Will Bradley - Ray McKinley	**2**	

Will Smith

21 Feb 1998		Big Willie Style	**8**	
04 Dec 1999		Willennium	**5**	
16 Apr 2005		Lost And Found	**6**	

will.i.am

11 May 2013		#Willpower	**9**	

Willie Nelson

03 Apr 1976		Wanted: The Outlaws	**10**	
		WAYLON JENNINGS, WILLIE NELSON, JESSI COLTER & TOMPALL GLASER		
08 May 1982	▲	Always On My Mind	**2**	
02 Nov 2013		To All The Girls	**9**	
05 Jul 2014		Band Of Brothers	**5**	

20 Jun 2015		Django And Jimmie **WILLIE NELSON & MERLE HAGGARD**	**7**	

Wilson Phillips

09 Jun 1990	▲	Wilson Phillips	**2**	
20 Jun 1992		Shadows And Light	**4**	

Wisin & Yandel

13 Jun 2009		La Revolucion	**7**	
12 Feb 2011		Los Vaqueros El Regreso	**8**	

Wiz Khalifa

16 Apr 2011	▲	Rolling Papers	**2**	
22 Dec 2012	▲	O,N.I.F.C.	**2**	
06 Sep 2014	❶	Blacc Hollywood	**1**	1

Woody Herman

05 Mar 1949		Sequence In Jazz	**6**	
11 Oct 1952		Woody Herman At Carnegie Hall, Vol. 1	**10**	

Woody Woodbury

15 Aug 1960		Woody Woodbury Looks At Love And Life	**10**	

Wreckx-N-Effect

09 Jan 1993		Hard Or Smooth	**9**	

Wu Tang Clan

21 Jun 1997	❶	Wu Tang Forever	**1**	1
09 Dec 2000		The W	**5**	

Wu Tang Killa Bees

08 Aug 1998		The Swarm	**4**	

Wyclef Jean

09 Sep 2000		The Ecleftic: 2 Sides II A Book	**9**	
06 Jul 2002		Masquerade	**6**	

Wynonna

18 Apr 1992		Wynonna	**4**	
29 May 1993		Tell Me Why	**5**	
02 Mar 1996		Revelations	**9**	
23 Aug 2003		What The World Needs Now Is Love	**8**	

Wzrd

17 Mar 2012	▲	Wzrd	**3**	

X

X Ambassadors

18 Jul 2015		VHS	**7**	

Xavier Cugat

24 Nov 1945	▲	Cugat's Rhumba	**3**	

XX

29 Sep 2012		Coexist	**5**	

Xzibit

19 Oct 2002	▲	Man vs Machine	**3**	

Y

		Yanni		
09 Apr 1994		Live At The Acropolis	**5**	
		Yeah Yeah Yeahs		
04 May 2013		Mosquito	**5**	
		Yelawolf		
09 May 2015	▲	Love Story	**3**	
		Yellowcard		
11 Feb 2006		Lights And Sounds	**5**	
01 Sep 2012		Southern Air	**10**	
		Yes		
19 Feb 1972		Fragile	**4**	
11 Nov 1972	▲	Close To The Edge	**3**	
16 Feb 1974		Tales From Topographic Oceans	**6**	
18 Jan 1975		Relayer	**5**	
17 Sep 1977		Going For The One	**8**	
18 Nov 1978		Tormato	**10**	
24 Dec 1983		90125	**5**	
		YG		
05 Apr 2014	▲	My Krazy Life	**2**	
		Ying Yang Twins		
16 Jul 2005	▲	U.S.A: United State Of Atlanta	**2**	
		Yma Sumac		
04 Nov 1950	❶	Voice Of The Xtabay	**1**	6
23 Feb 1952		Legend Of The Sun Virgin	**5**	
		You+Me		
01 Nov 2014		Rose Ave	**4**	
		Young Bleed		
07 Feb 1998		All I Have In This World Are My Balls And My Word	**10**	
		Young Buck		
11 Sep 2004	▲	Straight Outta Ca$hville	**3**	
14 Apr 2007	▲	Buck The World	**3**	
		Young Dro		
16 Sep 2006	▲	Best Thang Smokin'	**3**	
		Young Gunz		
13 Mar 2004	▲	Tough Luv	**3**	
		Young Jeezy		
13 Aug 2005	▲	Let's Get It: Thug Motivation 101	**2**	
30 Dec 2006	❶	Inspiration: Thug Motivation	**1**	1
19 Sep 2008	❶	The Recession	**1**	1
07 Jan 2012	▲	TM:103: Hustlerz Ambition	**3**	
20 Sep 2014	▲	Seen It All: The Autobiography	**2**	
05 Dec 2015		Church In These Streets	**4**	
		Above 2: JEEZY		

		Young Jeezy Presents USDA		
09 Jun 2007		Cold Summer: The Authorized Mixtape	**4**	
		Young MC		
02 Dec 1989		Stone Cold Rhymin'	**9**	
		Young Money		
09 Jan 2010		We Are Young Money	**9**	
29 Mar 2014		Rise Of An Empire	**7**	
		Young The Giant		
08 Feb 2014		Mind Over Matter	**7**	
		Youngbloodz		
13 Sep 2003		Drankin' Patnaz	**5**	
		Young-Holt Unlimited		
08 Feb 1969		Soulful Strut	**9**	
		Yung Joc		
24 Jun 2006	▲	New Joc City	**3**	
15 Sep 2007	▲	Hustlenomics	**3**	

Z

		Zac Brown Band		
20 Feb 2010		The Foundation	**9**	
09 Oct 2010	❶	You Get What You Give	**1**	1
28 Jul 2012	❶	Uncaged	**1**	2
16 May 2015	❶	Jekyll + Hyde	**1**	1
		Zedd		
06 Jun 2015		True Colors	**4**	
		Zwan		
15 Feb 2003	▲	Mary Star Of The Sea	**3**	
		ZZ Top		
03 Aug 1974		Tres Hombres	**8**	
13 Sep 1975		Fandango	**10**	
12 Nov 1983		Eliminator	**9**	
23 Nov 1985		Afterburner	**4**	
10 Nov 1990		Recycler	**6**	
23 May 1992		Greatest Hits	**9**	
29 Sep 2012		La Futura	**6**	

ARTS & CHARTS

THE BIGGEST E-BOOK CHART COLLECTION IN THE WORLD! OVER 200 BOOKS ARE AVAILABLE ON OUR RICH CATALOG

SOME OF OUR US CHART BOOKS…

CHART COLLECTIONS

COMPLETE US SINGLES CHARTS - THE 1940s
COMPLETE US SINGLES CHARTS - THE 1950s
COMPLETE US SINGLES CHARTS - THE 1960s
COMPLETE US SINGLES CHARTS - THE 1970s
COMPLETE US SINGLES CHARTS - THE 1980s
COMPLETE US SINGLES CHARTS - THE 1990s
COMPLETE US SINGLES CHARTS - THE 2000s
Seven complete collections of the actual weekly Billboard Top 100 charts from each decade. Over 500 pages.

COMPLETE US ALBUMS CHARTS - THE 1940s
COMPLETE US ALBUMS CHARTS - THE 1950s
COMPLETE US ALBUMS CHARTS - THE 1960s (VOLUMES I & II)
COMPLETE US ALBUMS CHARTS - THE 1970s (VOLUMES I & II)
COMPLETE US ALBUMS CHARTS - THE 1980s (VOLUMES I & II)
COMPLETE US ALBUMS CHARTS - THE 1990s (VOLUMES I & II)
COMPLETE US ALBUMS CHARTS - THE 2000s (VOLUMES I & II)
Twelve complete collections of the actual weekly Billboard Top 200 charts from each decade. Over 500 pages.

US TOP 10 SINGLES CHARTS 1935-2015
US TOP 10 ALBUMS CHARTS 1945-2015
A complete listing of each weekly Top 10 chart from the beginning through December 2015 in one book.

ALSO AVAILABLE…

HIT SINGLES / ALBUMS BOOK LINE

UK HIT SINGLES
NME 1953-1960, Musicweek 1960-2015
UK HIT ALBUMS
Record Mirror 1956-1958, Melody Maker 1958-1960, Musicweek 1960-2015
COUNTRY HIT SINGLES
Billboard 1944-2015
COUNTRY HIT ALBUMS
Billboard 1964-2015
R&B HIT SINGLES
Billboard 1942-2015, Cash Box 1963-1965
R&B HIT ALBUMS
Billboard 1965-2015
FRENCH HIT SINGLES
Various Chart Sources 1955-1984, Official 1984-2015
FRENCH HIT ALBUMS
Various Chart Sources 1969-1984, Official 1985-2015
GERMAN HIT SINGLES
Automarkten 1954-1959, Musikmarkt 1959-1977, Media Control 1977-2015
GERMAN HIT ALBUMS
Der Musikmarkt 1962-1977, Media Control 1977-2015
ITALIAN HIT SINGLES
Musica & Dischi 1960 - 1996, FIMI 1996-2015
ITALIAN HIT ALBUMS
Musica & Dischi 1970 - 1996, FIMI 1996-2015
EUROPEAN HIT SINGLES
Music & Media Eurochart Hot 100 Singles 1984 - 2010
EUROPEAN HIT ALBUMS
Music & Media Eurochart Top 100 Albums 1984 - 2010